

The Benefice of Badwell & Walsham

Rector: Rev'd Philip Merry 01359 258806
07526 271784
(philipmerry@hotmail.co.uk)

Retired Priest : Rev'd Pamela Robson 01359 258939
(robsonpam@btinternet.com)

Benefice Readers: Ian Jackson 01449 781392
Freddie Montgomery 01359 240271
(freddiem1@timetalk.co.uk)

Benefice Elders: Marion Bell 01449 782072
Denise Merry 01359 258806
Janet Kerridge 01359 259563
Jill Scarfe 01359 258849
Andrew Strickland 01449 781487

Please send your articles, jokes, fundraising event reports, puzzles, recipes and Church announcements for inclusion in this magazine (or anything else you fancy) to Rowena @ rowenagavars@gmail.com or ring 01359 259385

Hexagon is delivered to over 1500 homes

Advertise your local business here. Reasonable rates.

Contact Judith on 01359 258251 or judith@gharlow.plus.com

Advertise your fundraising or community event for free.

Contact Rowena on 01359 259385 or rowenagavars@gmail.com

**Last date for items for inclusion in the next issue is
Thursday 9th May, 2019.**

*The Benefice of
Badwell & Walsham*

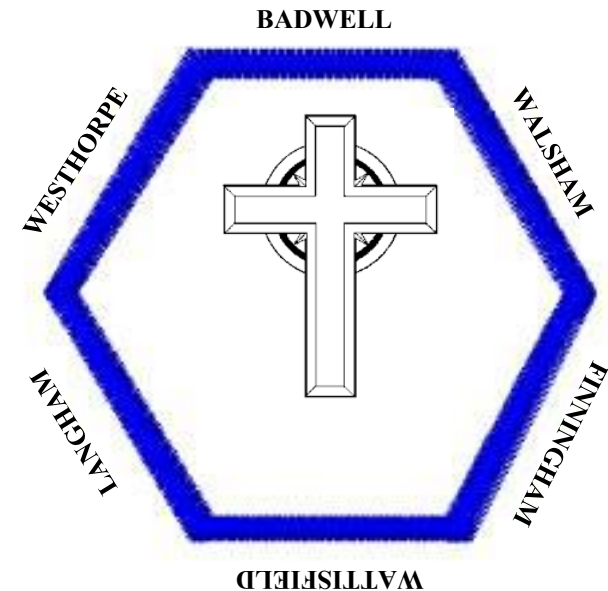

Hexagon
April - May 2019

WATTISFIELD COMMUNITY CENTRE

What's on:

Mon: Dog training 6-8pm

Badminton 8.30-10.30pm

Tues: Café, open to all, Mums and
Toddlers welcome 10.30am-12.30pm

Wed: Yoga 10.30-11.30am
and 6.30-8.30pm

Sat: Badminton and Table Tennis for
youngsters— restarting in the Autumn.

Regular monthly events such as Pub
night and Quiz night, see website for
details

Spaces left for regular hall rental or for
one-off occasions

Anyone wishing to hire the hall or for
further information please visit
www.wattisfield.org.uk or email
wattisfieldcc@gmail.com

The NEW Westhorpe Village Hall

Available for hire for small groups,
private functions, exercise classes
etc.

Bright and airy main hall with
blackout blinds.

Three sizes of tables, 80 comfortable
chairs. Fully equipped kitchen.

Wifi connection and excellent audio
visual system.

Hire rate - £9.00 per hour
(£8.00 for residents of
Westhorpe and Finningham)

For further information and book-
ings please visit the website
www.westhorpe.onesuffolk.net
or contact Alison Weston, Bookings
Secretary on 01449 781490

WESTHORPE VILLAGE ACTIVITIES

ART CLUB Monday (fortnightly) 2:00-4:00pm.

Contact: Paul Weston. Tel: 07860 376592. paulwestonarchitect@gmail.com

BOOK CLUB Thursday (every 6 weeks) 7:00-9:00pm

Contact: Judith Kennedy. Tel: 01449 781249. jkstreetfarm@gmail.com

CARPET BOWLS Monday (weekly) 7:30-9:00pm

Contact: John Offord. Tel: 01449 258501. dianegladders@outlook.com

CRAFT CLUB Tuesday (fortnightly) 10:00am-12:00

Contact: Lydia Cotgrove. Tel: 01449 789142 / Rosemary Mees. Tel: 01449
780394

FILM NIGHT Friday (4th of every month) 7:30-10:30pm

Contact: Philip Aldous. philip.aldous@live.co.uk

FITNESS YOGA Wednesday (weekly) 6:15pm-7:15pm

Contact: Jo Beales. Tel: 07912 649328. jo@johnnybeales.co.uk

GAMES NIGHT Thursday (fortnightly) 7:30-9:00pm

Contact: Alan Coles. Tel: 01449 781618 alancoles@aol.com

GARDENING CLUB Friday (3rd of every month) 7:30-9:00pm

Contact: Martin Little. Tel: 01449 780301.westhorpegarden@gmail.com

LINE DANCING Monday (weekly) 6:00-7:00pm

Contact: Rosie Macro. Tel: 07748 563926. rosemary.macro@yahoo.co.uk

STOTT PILATES Thursday (weekly) 11:00am-12:00

Contact: Miranda Tuddenham. Tel: 07540 696167 / 01379 742845
information@wdfitness.co.uk

WINTERS ACADEMY Thursday (weekly during term time) 4:00-6:00pm

Contact: charley@wintersacademy.co.uk / www.wintersacademy.co.uk

YOGA Monday (weekly) 10:45am-12:15

Contact: Juliet Wright. Tel: 07503 212670. jujuyoga39@gmail.com

HEXAGON Advertising Rates

FULL PAGE	single issue £30	3 issues £60	6 issues £120
HALF PAGE	single issue £20	3 issues £40	6 issues £80
QUARTER PAGE	single issue £15	3 issues £30	6 issues £50

Non-profit-making organisation or fundraising event adverts are free.

Contact Judith on 01359 258251 or judith@gharlow.plus.com

HEXAGON COPY DEADLINE

The deadline for the next issue is **Thursday 9th May 2019**.
Please send items for inclusion to the Editor: Rowena Gavars
(rowenagavars@gmail.com / 01359 259385)



FURBABIES

Guinea Pig and Rabbit holiday boarding
in Walsham le Willows

Webcam availability so you can watch your
pets while you are on holiday via iPhone/
smartphone, and guess what – you can
even TALK to them too!

All hutches and the exercise pen are in a fully
insulated log cabin which includes heating

The hutches are a lot larger than any
standard size hutch giving plenty of room

We are small scale so I can cater to all of your
pets' needs at any time of day

I have completed my Rodent Health Advisor
exams specializing in guinea pigs passed
with first class honours.

Please look at Furbabies on [findpetboard-
ing.com](http://findpetboarding.com) and read my reviews from
customers.

Please view my Facebook page to look
around the log cabin by searching for
Angie Nice.

**Please call Angie to enquire or make a
booking on 01359 258944**

EASTER

Which is more important Christmas or Easter? A question I am sometimes asked, and to a certain extent it is chicken and egg. Certainly Easter is the most ancient, being significantly older than Christmas. We do not know when Easter first began to be observed as an annual festival. There is no reference to an annual celebration in first century writings; indeed the date for celebrating Easter varied considerably for a number of centuries and was not universally resolved until the 600s, but the proclamation 'God raised Jesus' was central to Christianity from the beginning. Celebrating Sunday as the Lords Day, every Sunday, celebrates the resurrection, and reflects its central importance.

'We are an Easter People' is a phrase we often hear used to describe Christians. Our question must be, 'do we live our lives as 'Easter People?' Do we show in our own lives the joyful belief that God loves us so much that He sent His only Son to die for us and to rise again so that we can share in His risen life?

In Eastertide we think and talk especially of 'new life.' As we emerge from the season of Lent, we also emerge from winter into spring and we look forward to summer. As Christians we are expected to bear witness to that new life in our own lives. As a Church, we pray for signs of that new life in all that we do, as we look forward in hope and joy.

For those who might declare themselves being without faith, Easter still has something to offer; a time to check where we are in life, and what the future should, does, and more importantly will hold for us. Easter is constantly around us, no more so than in those unexpected gestures of caring, of love and of hope. But of course for the Christian Church and its followers Easter is a time to celebrate the risen Lord Jesus; a time to renew our trust and hope in our Saviour.

(Cont →)

- ✓ ROLLERS
- ✓ VERTICALS
- ✓ VENETIANS
- ✓ ROMANS
- ✓ SHUTTERS
- ✓ CURTAINS

A vast range of fabrics to choose from.

All made to measure.

FREE MEASURING SERVICE
FITTING ALSO AVAILABLE

Contact Dave: 07723354601

Unit 4 Chilli Farm
Norwich Road
Mendlesham
IP14 5NQ

DJDJSNELLING@HOTMAIL.CO.UK
WWW.DJSBLINDS.CO.UK

(cont'd)

The 19th Century Dutch writer, theologian, professor and Priest Henri Nouwen, tells of a circus trapeze group in Germany called 'The Flying Rodleighs.' He admired them for the way in which they could swing through the air, risking their lives as they took massive leaps at a tremendous height. 'What is it like being a trapeze artist in the circus?' asked Nouwen. The leader, the flyer, said; 'I must completely trust the catcher, the real star is the catcher. The worst thing the flyer can do is to try and catch the catcher. The flyer must trust with outstretched arms that the catcher will be there for him.'

Nouwen writes; 'The words of the crucified Jesus flashed through my mind as he said that.' 'Father, into your hands I commend my spirit.'

Let us this Easter find time to renew our lives afresh as we place both our trust and hope in the Risen Lord Jesus.

Please do also find time to visit one or more of our Benefice Churches this coming Easter, with the variety of services on offer during Holy Week, as advertised elsewhere in the magazine; you will be warmly welcomed.

Denise and I wish you all a very joyful and Blessed Easter.
Philip
Rector

FROM THE REGISTERS

BAPTISMS

Benjamin Thomas Saunders 19th January 2019 Badwell Ash

FUNERALS

Gwendoline Stroud 19th February 2019 Wattisfield
Burial of Ashes
Peter Brian Blackburn 28th February 2019 Walsham
Burial

Bentley Electrical

NICEIC Registered

All aspects of residential and commercial work undertaken
From a socket to a full rewire,
PAT testing and five year inspection also undertaken

24 Hour call out
No job too small

For all your requirements

Call Kevin
07929 333356



G HUBBARD

Building and Groundworks

25 years experience
new builds, extensions
plastering & tiling
roofing, fascias & guttering
re-pointing
concreting
landscaping & patios
driveways, fencing & gates etc.

Free quotations
Call Gavin

07899 835781 / 01359 252311

CONFIRMATION

This year the Deanery will be holding their Confirmation Service, led by Bishop Mike, at St Margaret's Church Westhorpe, on the afternoon of Sunday 2nd June at 3.00pm.

Anybody who feels that they would like to be Confirmed, or know of somebody else who might, please do contact myself and I will explain the process.

If anybody would like to receive Home Communion owing to being housebound or ill, please do get in touch and I will gladly come and give Communion.

EDITORIAL VACANCY

After several years of editing the Hexagon, our Editor, Rowena Gavars has decided to step aside to allow somebody else to take on the role. If you feel that this is something you could both do and enjoy doing, then please have a word with either myself or/and Rowena. Rowena would be very glad to give all the training necessary to any aspiring Editor amongst you.

Philip Rector



P.SMITH PROPERTY MAINTENANCE HANDY MAN

Carpentry, Windows, Doors, Fencing,
Gutters, Plumbing, Plastering, Ect.

For all your property needs

Large or Small

Over 30 years experience

Free Estimates CRB/DBS & Public liability certificate
available on request

Call Paul on

Westhorpe 01449 782958 or 07961838256

A message from Liz Thornton:

The RSPB have informed me that they are no longer accepting stamps but are very grateful and would like to thank you for all your kind support in the past.

I hope you will continue collecting and saving ANY stamps—new, old, used, from UK and other countries. Please do not send stamps to me any more as I am no longer able to manage the administration. However, I understand that the Primary Bone Cancer Research Trust still accept them so please send them directly to:

Bone Cancer Research Trust
10 Feast Field, Horsforth Rd, Leeds, LS18 4TJ.



On average 12 people per week are diagnosed with this condition.

More information can be found on their website:

bcrt.org.uk



Local Caring Independent

24 Hour Personal Service * Private Chapel
* FREE Parking

www.andrewbingham.co.uk

01449 771666

The Nutshell, Milton Road South, Stowmarket,
IP14 1EZ



Golden Charter
Funeral Plans



**GRAHAM
STAFF**



**LAWNMOWER
SERVICING AND
REPAIRS**

EXPERIENCED ENGINEER
QUICK TURNAROUND
Walsham-le-Willows
Tel 01359 259650

“Here for you every
hour of every day”

Funeral
Services

East of
England
COOP

Meredith Greengrass
9 Marriotts Walk, Stowmarket

01449 798227

15 Ipswich Street, Stowmarket

01449 798221

2 Hospital Road, Bury St Edmunds

01284 846284

www.eastofengland.coop/funerals



Craft and Chat with Hazel & Trisha – Every first Thursday of the month

Thursday 11th April/ Thursday 9th May 10.30am – 12.

£5 per guest which includes a hot drink and a slice of cake,.

Come along to a relaxed environment to craft and chat with Hazel and Trisha!

Sunday Lunch

Why not join us for Sunday Lunch. £14.95 for 2 courses, £17.95 for 3 courses.

**A FAMILY RUN RESTAURANT AND FUNCTION VENUE LOCATED
NEXT TO THORNHAM HALL**

THORNHAM COACH HOUSE, THORNHAM MAGNA, SUFFOLK, IP23 8HA
TEL: (01379) 783373

EMAIL: CONTACT@THORNHAMCOACHHOUSE.COM
WEBSITE: WWW.THORNHAMCOACHHOUSE.COM

Juggle

Event & Party Organisers

Offering a wealth of experience.

Making your vision a reality in a world where first impressions count!

Whether it's an intimate dinner
or a larger scale event, we can find you the perfect venue.

*“Your professionalism and attention to detail shone through,
the vision that you helped me create was completely realised”... a
testimonial from a 70th birthday party, Summer 2018.*

**Call Angela on (01359) 258-648
or email- juggleevents@gmail.com**

Theobald's Restaurant Ixworth

Opening Hours

Lunch Friday and Sunday, Dinner From Wednesday to Saturday

For current menus see our website



Tel 01359 231707
68 High Street Ixworth IP31 2HJ



Independent BMW & Mini Specialists

Independent BMW & Mini Specialists providing a full range of servicing and repairs. Considerable savings compared to BMW dealer prices without having to compromise on quality

FOR ALL MAKES OF CARS
MOT tests, Servicing and Tyres

Competitive prices with excellent facilities
While you wait appointments available
WE HAVE MOVED TO NEW PREMISES

3 Sicklesmere Road, Bury St Edmunds, Suffolk, IP33 2BN
01284 754921

www.warnemotorsbury.co.uk

suffolkartlink

**DANCE
EAST**



Coming next from Make, Do & Friends



Singing for Fun At Westhorpe Village Hall

All welcome – no experience needed, no need to read music. We will learn simple, beautiful a cappella harmony songs by ear, the old-fashioned way! No need to book, just turn up.

Those who sing scare away their woes.
(Cervantes)

Each session will cost £3.50 (includes refreshments)

Wednesday 10th April 10am - 12
Wednesday 8th May 10am - 12

It would be great to see you at all four sessions, but you are welcome to drop in for individual days if you can't come to all.
**The sessions will be led by Lynn Whitehead who is a member of
The Natural Voice Network**

for more info lynn@suffolkartlink.org.uk or ring 01986 873955

Spread the word – and why not offer someone a lift who might not be able to come otherwise?

Branches at:
Bury St Edmunds 01284 701444
Newmarket 01638 662253
Haverhill 01440 702007
Long Melford 01787 370773



veterinary surgeons

We are a four branch small animal practice aiming to provide a traditional family service for you and your pets to the highest level of clinical care. Our services include:

- Out of hours emergency service 7 days a week both for our branches and other local vets.
- Our Bury St Edmunds surgery is open until 10pm each weekday.
- All our surgeries are equipped with digital x-rays, endoscopy, lab machines and much more.
- We also provide free evening talks for clients and non clients.

Please look at our website www.swaynevets.co.uk or contact us if you have any questions. Find us on Facebook & Twitter.



Shine n Clean

Residential and commercial window cleaning.

A reliable window cleaning service using the latest pure water and reach & wash cleaning systems, leaving glass sparkling clean for weeks, no mess, no smears and no harmful chemicals.

01359 259376

email: shinenclean@mail.com

The Old Tea Room Veterinary Surgery

For a professional caring service

Elmswell



Independent practices with a personal approach

Stowmarket

Stowe Veterinary Centre
01449 613 130 • stovevets.co.uk

Bury St. Edmunds

Moreton Hall Veterinary Centre
01284 747 000 • moretonhallvets.co.uk

Stowe Farm and Equine Centre
01449 776 201

Needham Market

The Mustard Pot Veterinary Surgery
01449 722 198 • needhamvets.co.uk

Ipswich

Ipswich Veterinary Centre
01473 555 000 • ipswichvetcentre.co.uk

Elmswell

The Old Tea Room Veterinary Surgery
01359 241 761 • elmswellvets.co.uk

07786 381682

Anglia Garden Design & Landscaping

For a friendly service call Sharon

07786 381682

01449 775540

www.angliagardendesign.com

Email: sharoncracknell@icloud.com

Pay and Play Memberships
from £35 per year
All Inclusive Memberships
from £19 per month

Facilities available include:

- 4 Court Indoor Tennis Centre
- 2 Seasonally Covered Floodlit Tennis Courts
- Fitness Suite
- Strength and Conditioning Suite
- 25m Heated Indoor Swimming Pool
- 6 Tennis/4 Netball Outdoor Courts
- 6 Badminton Court Sports Hall
- Swing Studio

Available to members and non-members:

- Weekly Swimming and Tennis Lesson Programmes
- Adult Tennis Sessions
- Sports Activity and Tennis Schemes every school half term and holiday from £28 per day

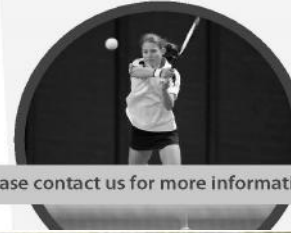

Please contact us for more information: 01284 385370 cstc@culford.co.uk www.culford.co.uk/cstc

Available for everyone to enjoy and use

Culford
Sports & Tennis Centre



Traditional and artisan
handmade bread and cakes

Locally sourced pantry essentials

Opening Hours:

Wednesday to Friday
8.00am - 3.30pm

Saturday
9.00am - 1.00pm

THE WINDMILL
SCHOOL LANE
BARDWELL
BURY ST EDMUNDS
IP31 1AD

Tel: 01359 408409

Order online at:
www.woostersbakery.co.uk

M&TJ'S

GARDEN & LANDSCAPING SERVICES

Garden Clearance

Grass/Hedge Cutting

Block Paving

Patios

Fencing

Decking

Firewood

Driveways

Turfing

Treework

Mini Digger with Driver

General Building Work

Groundwork

Phone: 01359 231589

Mobile 07776 301681 / 07881 814661

e.mail admin@mtjs.co.uk

www.mtjs.co.uk

***** GISLINGHAM PLAYGROUP *****



We provide a safe, warm, friendly and caring setting for children aged 2-5 years, in a brand new purpose built building on the same site as Gislingham CEVCP School, with whom we work closely to provide an excellent education.

Breakfast Club 8.00am - 8.45am
Morning 8.45am to 11.45am, Lunch Club 11.45am to 12.45pm
Afternoon 12.45pm to 3.45pm

"The well-qualified staff have a good knowledge of how children learn. They carefully organise the indoor and outdoor learning environment so that children enjoy free access to a wide range of toys and resources" Ofsted December 2015

Please visit our website www.gislinghamplaygroup.com or phone us on 01379 788934

Also, every Monday morning at Gislingham Village Hall
9.30am - 11.00am a Parent and Baby Group for under 2's,
run by parents of the group
Cost per session £2.00 per family

ROOFLINE -



PLUS

Look Up!

BUILDING & ROOFING CONTRACTOR

CHIMNEYS REPOINTED/REBUILT/REMOVED

HOUSE/WALL REPOINTING

GUTTERING/FASCIA REPAIRS/ROOF REPAIRS

30+ YEARS EXPERIENCE - ALL WORKS GUARANTEED

FOR FRIENDLY ADVICE AND A FREE CONSULTATION CALL

01449 763218 - 07500 823292

Upstairs

Downstairs

A PREMIER CLEANING SERVICE ...bringing a sparkle into your home

- Regular housework
- One-off / Spring Cleans
- Trained uniformed staff
- Safe, secure and insured

- No hidden administration charges

Telephone: *Gigi Wadham-Smith*
on 07580314010

Rookery Barn, Rookery Lane, Walsham-Le-Willows, IP31 3BD
Head Office: 01672-541177

Stuart Walker

Decorating, Painting and Refurbishments

A locally based company offering an honest and reliable service.

Painting—Decorating—Refurbishments—Repairs

All work considered indoors and out!

Fully insured and free quotations provided

Please contact Stuart on: 07711606464 or stuma1@hotmail.co.uk

DSR PROPERTY MAINTENANCE

GENERAL BUILDING AND PROPERTY REPAIRS

New builds, Extensions, Garage, Room conversions, Roof repairs

Concreting, Patios, Walls, Re-pointing, Brickwork,

Gutter repairs, Fencing, Sheds,

Wall and Floor Tiling

Painting and Decorating

For free estimations call Dean on 07968 483055 / 01359 242438



Home Repairs
Maintenance
Kitchens
Bathrooms
Tiling
Pressure Washing
Flat Pack Assembly
Decorating
Shelving
Odd Jobs

No job too small

Call me today for a free quotation

Professional Service Fully Insured

**Nigel:
07765400464
nedsolutions@outlook.com**

**N.E.D Solutions
Home Maintenance & Installations**

nedsolutions@outlook.com
07765400464



Serenity Yoga Classes

Serenity Yoga uses relaxation, Hatha, Kundalini and Iyengar influences in our classes so there really is something for everyone. You can be any ability, age or experience - here at Serenity you will always be welcomed!

Get your first class for £5 with this advert!

Classes

Monday Woolpit The Room 6.30-7.30 pm & 7.45-8.45 pm

Wednesday- Thorpe Morieux Vil.Hall 7-8 am & Haughley The Green Room 9.30-10.30 am & Great Ashfield 11.30-12.30 & Thorpe Morieux Village Hall 6.45 pm

Thursday - Great Ashfield 9.30-10.30 am & Haughley 7.15-8.15 pm

Friday -Thurston Cavendish Hall 2-3 pm

Contact **Bethany** on **07930 199582**

serenityyogabethany@outlook.com

www.serenityyogasuffolk.com



Wattisfield Relief in Need Charity

Charity Registration No. 211097
The Trustees of the above charity invite tenders for tenancy of a plot of land off Bobby Hill, Wattisfield 2.436 acres (1 hectare) unfenced and no water supply.

This land is initially offered on a three year tenancy agreement from 28th September 2019, subject to the Ministry of Agriculture's consent to the exclusion of the security of tenure provisions of the agricultural holdings legislation.

Applications to be sent to the clerk of this charity: Mrs. J. Freeman Dogwood The Street Wattisfield IP22 1NS



GM Property Maintenance & Building Services

Domestic & Commercial Maintenance & Improvement Specialists

- **Carpentry, Doors, Floors, Windows, Custom, etc**
- **Kitchen & Bathroom Fitting, Tiling, Refurbishment**
- **Plumbing, Sinks, Taps, Showers, etc**
- **Roofing & Roof Line Services**
- **Ground Works & Gardening, Patios, Fencing, etc**
- **Interior & Exterior Decorating**
- **Plastering, Skimming, Rendering inc Lime Render**
- **Electrical Indoor and Outdoor**

Tel: 07535 133965

Tel: 01449 781813

A Fully Insured & Dependable Service

K F CLEANING



Domestic cleaning service

Professional service guaranteed

Ensure your home remains clean and tidy without compromising your time

Fully Insured

Call me now for your requirements

kevin.flood2@btopenworld.com

01449780146

07703780330

**ADRIAN SAYER
OIL HEATING SERVICES
EST. 1999**

**BOILERS AND
COMPLETE SYSTEMS**

**SERVICED AND
REPAIRED**

**BREAKDOWNS
ALWAYS A PRIORITY**

01359 220119

07956 094433

THE MAPLE GARDENER AND LANDSCAPE

For a traditional garden service

Mobile: 07799 766910 Home: 01449 674255

GENERAL GARDEN MAINTENANCE:

Hedges, borders prepared, dig over, mulching, planting e.t.c.

- TREE WORK lopping, re shapeing etc
- CLEARANCE: strimming, small trees removed e.t.c.
- FENCING
- HARD SCAPING: removal of soil/re-levelling e.t.c.
- PATIOS: all shapes, sizes, small walls, brick pattern paths
- TURFING:
- PLANTING PLANS & GARDEN DESIGNS:
- PONDS created from scratch, re lined, cleared out, worked



Free quotes to most areas, all green garden waste removed, (at cost)



M A Heating Services



- * Oil, Gas and LPG boiler servicing, replacements and repairs
- * Repairs to central heating system faults i.e. pumps, programmers and cylinders
- * Servicing and repairs to Rayburn, Aga Stanley and Esse's
- * Landlord's Certificates

Telephone: 01379 783427

Wickham Gate, High Street, Gisleigham, Suffolk, IP23 8JD

SUFFOLK
AGRI - CENTRE LTD
GROUND CARE

WE NOW STOCK
CALOR GAS CALOR

SUPER DEALS ON....

LAWNMOWERS, STRIMMERS,
CHAINSAWS AND HEDGE CUTTERS

ATCO COUNTAX STIGA

Lawnmowers, Chainsaws, Strimmers and Hedgecutters

CALL IN TODAY OPEN MON-FRI 8-5 SAT 8-12

Suffolk Agri Centre Ltd, Fen Road, Pakenham, Bury St. Edmunds, IP31 2JS

Tel: 01359 232155

Service you can count on!



REASONABLY PRICED SERVICING

Our set service **ALL** makes
Walk behind £70 inc vat
Ride-ons up to 30" £145 inc vat
Lawn Tractors over 30" £185 inc vat
Cylinder Grinding also available



cuttin room.com

**unisex hair salon
&
tanning booth
01359—251083**

**job vacancies available
for experienced, professional stylists**

PAUL MITCHELL
PROFESSIONAL SALON PRODUCTS

BED HEAD MATRIX
TIGI
IMAGINE ALL YOU CAN BE

Do you suffer with anxiety, depression or other emotional difficulties?

These problems are common, they are treatable and help is available.

I am an accredited Cognitive Behavioural Psychotherapist. I work both in private practice and for the NHS offering evidence based treatments such as CBT (cognitive behavioural therapy) and EMDR (Eye Movement Desensitisation Reprocessing) therapy. My aim is to help you to regain a sense of enjoyment and wellbeing in your life.

**If you need help please contact | Jayne
for further details on: 07983648702**



Have questions ...



We are here to help

mcp
SOLICITORS

www.mcp-law.co.uk
Cage Lane, Thetford,
Norfolk, IP24 2DT

01842 756100

Business | Crime | Dispute Resolution | Employment | Family | Property | Wills & Probate

Also at Peterborough, Wisbech and King's Lynn

ARBORICULTURAL AND LANDSCAPE SOLUTIONS

ALL ASPECTS OF TREE SURGERY
SOFT AND HARD LANDSCAPING
MAINTENANCE AND LAWN CARE
DOMESTIC & COMMERCIAL CONTRACTS
FULLY INSURED
NPTC QUALIFIED



GREEN SCENE

CONTACT FOR FREE QUOTATIONS AND ADVICE

01359 298141 / 07866 866880
INFO@GREENSCENETREESURGERY.CO.UK

West Suffolk Counselling

www.westsuffolkcounselling.co.uk

PROFESSIONAL COUNSELLING SERVICE

Confidential counselling service to help with relationship problems, anxiety, depression, day to day difficulties or any personal issue you may be facing.

Registered member of the United Kingdom Council for Psychotherapy

Walsham-Le-Willows
Bury St Edmunds
IP31 3BD

Phone: 07792 635057
Email: westsuffolkcounselling@gmail.com



www.gasengineersburystedmunds.co.uk

WILLOWSERVE LTD

Plumbing & Heating Services

We provide Plumbing and Heating services in Bury St Edmunds, Stowmarket, Thetford, Diss, Sudbury and surrounding areas and cater to the general public and small, commercial companies. We are Worcester Bosch approved boiler installation, boiler servicing and we are also Gas Safe, OFTEC and CIPHE registered. We are City and Guilds qualified in energy efficiency, covering all aspects of Plumbing and Heating.

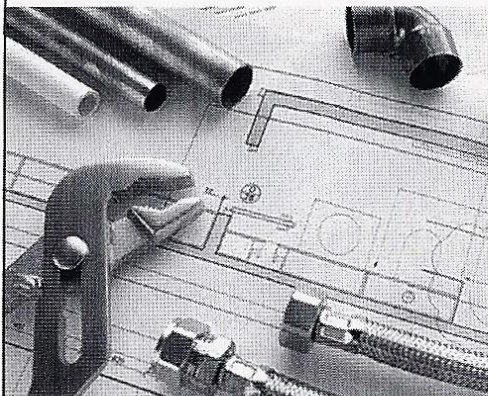

- Plumbing and Heating
- Central Heating
- Underfloor Heating
- Replacement Boilers
- Boiler Servicing
- Boiler Installation
- Hot Water Cylinders
- Oil, LPG and Gas
- Landlord gas certificates
- Bathrooms, including tiling
- Gas appliances
- Water Softeners

Checkatrade
Where reputation matters



Tel: 01359 259886 • 07771 557937

Email: willogserve_ltd@hotmail.com

16 Grove Park, Walsham-le-Willows, Bury St Edmunds, Suffolk IP31 3AE

Community Transport Local Bus Service

Community Transport needs your help to raise funds towards the purchase of a new Bus.

We are collecting Jumble and Bric a Brac to be recycled and sold for the new Bus.

Donations can be left outside the garage at:
Corner Bungalow, Hinderclay Road, Wattisfield, IP22 1NF
or phone 01359 251221 for collections.

Donations by cheque can be made out to :
RBGNS No 2 A/C and given to the Bus Driver or sent to the above address.

We thank you for your support.

PRIORY ROOMS, WLASHAM-LE-WILLOWS

The Priory Rooms in Walsham are available to hire for private functions.

For bookings or further information please contact
David Murray
07740123585 or wlwnhw@gmail.com

Elite Fencing & Garden Construction 365 JUST 10 MINUTES AWAY FROM YOU

Fencing, gate, decking, patios, pergolas, paths, bases, turfing, demolition, regravelling driveways, garden clearance, garden projects & restoration, repairs, odd jobs a & more!

All types of outdoor work undertaken—small or large
For **FREE ESTIMATES** call Trevor on: 01359 221128 or 07761651567
Email: trevor@elite-fencing.co.uk Web: www.elite-fencing.co.uk

Countryside, Conservation & Tree Services



Specialists in : Tree Surgery, Tree Planting
Hedge Laying and Hedge Management
Woodland & Fruit Tree Management
Conservation & Landscape projects
Also Stump Grinding
Wood Chip Mulch

Peter Kerry

Telephone : 01842 862237 Mobile : 07792 995483
peterkerry2018@gmail.com www.cctrees.co.uk
£5,000,000 public liability insurance

KST CARPENTRY & GENERAL BUILDING

ALL ASPECTS OF CARPENTRY COVERED
NEW BUILD TO ALTERATIONS OR GENERAL MAINTENANCE
KITCHEN AND BATHROOM FITTING , CERAMIC TILING AND
PLASTERING.

CALL KRIS ON 07884334374 OR 01359221090

This trade
since 1976

Domestic
appliance repair,
supply and
installation



No VAT

Telephone
01449 781599
Mobile
07596 744682

Hilldrop, Wickham Road, Finningham,
Stowmarket, Suffolk IP14 4HT

"THE ORIGINAL DOUG"
FORMERLY TRADING FROM FINBOW'S YARD

Email: daiken@btconnect.com



**M. J. Hardwick
Motor Repairs Ltd.**

Maple Lodge, Gislingham Road
Finningham

All Vehicle type repairs and Maintenance, including:
MOT Prep and Arrangement
Servicing
Diagnostic Fault Reading
Breakdown and Recovery
Air Conditioning
Tyres, Batteries and Exhausts
Welding and Bodywork
Restoration Projects
Tel: 01449 781927 07801989357
MJHardwick@BTconnect.com

W.J.C PAINTERS

William Crocker

Professional Painter and Decorator,
Interior and Exterior work, with
free quotation.

Mobile: 07814 240840

Email: wjcpainters@hotmail.co.uk

www.wjcpainters.co.uk

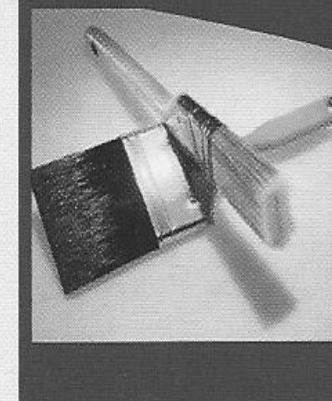



Book your preferred appointment time by calling us
or visiting our website:

- MOT Testing
- Vehicle Servicing
- Air conditioning service
- Diagnostic checks
- Remapping
- Repairs
- Order your tyres on-line, book your appointment on-line for fitting at your convenience.
- Courtesy car available.
- Courtesy service – we will take you home and pick you up again once your vehicle is ready.
- Assisted payment plan (Spread the cost over 4 payments)

www.bakmorautoservices.co.uk

Or call us on
01359 233524 / 254105

Unit 3 Shepherds Grove Ind Est,
Stanton, Suffolk. IP31 2AR

Visit our Facebook page for discounts & promotions

United Reformed Church

LENT DISCUSSION

This Lent we invite you to read the daily reflections, and then to come together each week and discuss some of themes and issues they touch upon, as we explore Jesus' Sermon on the Mount and The Beatitudes.

Wed 13 March
Wed 20 March
Wed 27 March
Wed 3 Apr
Wed 10 Apr
Wed 17 Apr

**All evenings
starting at 7pm**

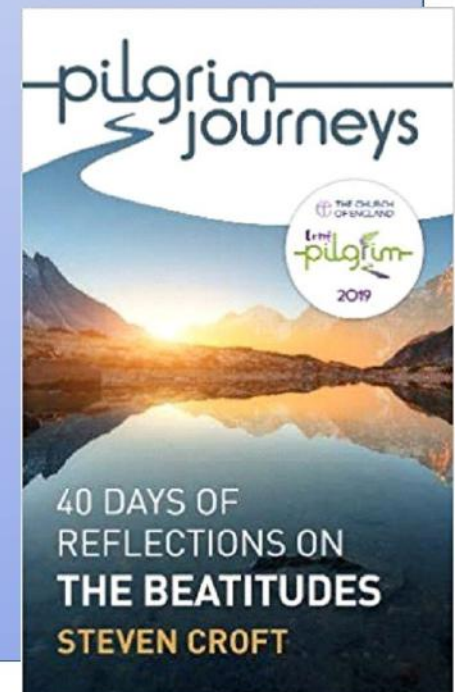

DRESSMAKING *Pearce's Pins* UPHOLSTERY

Dressmaking & Alterations

Upholstery, Recovering, Repairs

Consultations, Fabric and Sundry Sales

Agents for dry cleaning and shoe repairs

Come and see us in our shop
32/34 High Street Ixworth IP31 2HH

Opening Times
Tues-Fri: 8.30am-4.00pm
Sat: 8.30am-12noon

Tel: 01359 233017
pearcespins@btinternet.com
www.pearcespins.co.uk

CHIMNEY SWEEP

**ECO SWEEP
CHIMNEY SERVICES**

- NEW POWER SWEEPING METHOD USED FOR A MORE THOROUGH CHIMNEY CLEAN THAN BRUSHES
- INDUSTRIAL HEPA FILTERED VACUUM
- FULLY INSURED
- INSURANCE RECOGNIZED CERTIFICATES ISSUED
- SPOTLESS, RELIABLE AND FRIENDLY SERVICE
- ALL CHIMNEYS, WOODBURNERS, AGA, BOILER FLUES SWEPT

TEL: (01359) 232335

M.O.T. Due ?

Require a quick reliable professional service ?
Services and MOT repairs also available

Elmswell

Tests available for Cars, Small Vans & Transits up to 3.5 tonnes

D.A.Bevan

The Work Shop, Grove Lane,
Elmswell, Bury St Edmunds
Suffolk IP30 9HN

We are Here



Mot Hot Line 01359 244421



**Claire St John Dip (Hons) WMSch
ChPod**

Associate Institute of Chiropody and Podiatry

Professional, friendly and reliable service with 20+ years experience

Regular or one-off appointments in the comfort of your own home

Please call or email for an appointment

Email: Claire.stjohn@icloud.com

Mobile: 07780 638 188



**DAVID MARTIN
MOTOR VEHICLE ENGINEER
AND CAR SALES**



Local, honest, friendly, reliable family run business (with over 60 years experience) offering car and light commercial vehicle repairs at competitive prices
We are proud to be members of the Good Garage Scheme, check out some of our feedback @ www.goodgaragescheme.com

NO WORK IS CARRIED OUT WITHOUT FULL CONSENT FROM THE CUSTOMER

- | | |
|---|--|
| <ul style="list-style-type: none"> • MOT repairs • Diagnostics • Cam belts • Exhausts • Batteries • Brake overhauls • Courtesy car available • Local recoveries | <ul style="list-style-type: none"> • Tyres supplied & fitted at very competitive prices (available same day if ordered before 12pm) • FREE local collection and delivery from your home or work place • Air con. re-gas from £45 (plus VAT, R134A only) |
|---|--|

MOT & Service

(Including vehicles still under main dealer warranty)

FROM

£130 (inc. VAT)

(Subject to oil spec/quantity and filter prices)

All MOTs

£45

Class 4, 5 (minibus) & 7 (up to 3,500kg) incl. Free retest

Open 8am - 5pm Monday - Friday

The Wasteway Place, Station Hill, Thurston, Bury St. Edmunds, Suffolk IP31 3QU
www.davidmartinmotorengineer.co.uk info@davidmartinmotorengineer.co.uk

Tel : 01359 230536 Mob : 07808 508864



Amanda Braham
 Maker of hand made Curtains, Blinds &
 Soft Furnishings.

Willowcroft, Langham Rd,
 Badwell Ash, Bury St Edmunds,
 Suffolk IP31 3DS

01359 259752
 07952883790

Phil Laflin
PLUMBING & HEATING
General Repairs
Tel: 01359 259677 or 07749 636 474

LITTLE WILLOWS PRE-SCHOOL
 Wattisfield Road, Walsham Le Willows

Open to children from **2 years** to 5 years old,
 Monday to Friday 8.45am-2.45pm term time.

Morning and afternoon sessions available and
 when combined provides full day care.

Highly trained staff, well equipped self
 contained pre-school with fantastic fully
 enclosed garden.

Friendly and safe environment for the children
 to have fun and learn through play.

A member of the Pre-school Learning Alliance.

For more information or to arrange a visit please call the pre-school on 258702.



LENTEN LUNCHES
 You are invited to the Benefice Lenten Lunches

Thursday 4th April 12:30pm
 Hosted by Mrs Judith Harlow
 @ The Rookery
 Walsham-le-Willows
 IP31 3BD



Walsham le Willows and District WI
 February 2019



When the speaker Peter Davidson lifted a little papier-mache model of a traditional timbered cottage from its box, there was an audible mumour of recognition. However, as the talk progressed it was clear we did not appreciate just how strong the local connections were to "Dr Barnados", whose little fund-raising box took the form of the cottage. Nor did we realise just what an enormous operation, in caring for "destitute children", Barnados eventually became. We learned of the links from the cities to rural Suffolk as children were 'boarded out' to foster parents before often being relocated to Canada in huge numbers. Boys frequently moved to agricultural work in the prairies of Manitoba and the girls trained to iron, launder and cook, became ladies maids in the rapidly growing and affluent cities like Toronto As every child was photographed on arrival at Dr Barnados, a new art at that time, we saw some very telling pictures and were amazed to hear that at one time there were twenty nine 'home children' living with families in Wickham Skieth. Walsham too, was early and instrumental in the introduction of this practice. In a carefully researched and illustrated talk, Peter Davidson told a story that, as he said, "deserved to be told". It was a mixture of local and social history at its best.

Jill Newell

Langham Clinic®

Holistic Beauty & Complementary Therapies

Specialised treatments performed by highly trained & experienced therapists

Cognitive Behavioural Therapy	Waxing	Children's Yoga
Remedial/Sports Massage	Acupuncture	Electrolysis
Manicure & Pedicure	Oncology Massage	Ear Candling
Red Vein Treatment	Skin Tag Removal	Aromatherapy
Nutritional Medicine	LaStone Therapy	Hypnotherapy
Dr. Hauschka Treatments	Reflexology	Mindfulness

Holistic face & body treatments

Everything possible at Langham Clinic is organic, sustainable & carbon neutral

www.langhamclinic.co.uk

Langham Grange, Stock Hill, Langham, IP31 3EE

Tel: 01359 258 700

TankChange Ltd.

Suppliers & Installers of Oil Tanks

Family Business with Over 40 Years Experience
Steel & Plastic Oil Tanks available
Fully Insured OFTEC Registered Engineers.

Telephone: 01449 781210 (Out of Hours: 01449 781498)

Mobile 07899 898720

Email: Terry@tankchange.co.uk

Visit our Website@: WWW.tankchange.co.uk

Discounts available to Parish Magazine readers

Wattisfield Relief in Need Charity

Charity registration No. 211097

This small charity is able to give grants throughout the year to those less well off in the Parish and those who find they are in need of financial assistance because of unexpected additional expenses.

Grants are also given in cases of special hardship, for example due to serious illness, accident, redundancy or bereavement.

Residents who do find themselves in difficulty and who could benefit from a little financial help may apply directly to the Charity and each case will be assessed on its own merits.

To apply please write in confidence to: The Trustees, Wattisfield Relief in Need Charity, The Steading, Bobby Hill, Wattisfield, IP22 1NL.

THE WESTHORPE TRUST

The Westhorpe Trust is made up of several historic funds. The oldest is from the will of Richard Brown in 1641, who lived in Westhorpe and left ten shillings a year to the poor of the parish. Income also came from the properties at Town Yard which in the 19th century contained the parish workhouse and some arable land at Botany Farm, Walsham le Willows.

The Trust's income is divided into three parts all for the benefit of the inhabitants of the parish:

1. **Westhorpe Parochial Church Council** for the upkeep and services for St Margaret's Church;
2. The **Education Foundation** which gives every child a book token at Christmas. Those at university, college or other forms of Further or Higher Education or apprenticeships are given grants each academic year towards tuition fees, travel expenses, books, computers and other essential equipment. Help is also offered with other expenses such as school uniform, books and possibly school trips for those in nursery, primary and secondary school as well as others taking educational courses.
3. The **Village Fund** provides family and personal grants for any kind of assistance, emergency payments, help with transport and heating costs, grants towards village events and many other things which need funding and are of benefit to the parish. If you feel the Trust can help you or your family, an application form is available to download from the village website - www.westhorpe.onesuffolk.net or get in touch with the Secretary – details below.

All applications are treated in the strictest confidence

Secretary, The Westhorpe Trust, Westhorpe Lodge, Westhorpe, Stowmarket IP14 4TA. Tel: 01449 781078, Mobile: 07876 496065 Email: claire@ejbarker.co.uk
Registered Charity number: 263332



LAMBERT'S SERVICE STATION LTD

Shop Green, Bacton, Stowmarket, IP14 4LG Tel. 01449 781260 Mob. 07834 778116

MOTs while you wait

**Recovery Service
and Home Starts**

Welding

Accident, Bodywork Repairs

**Engine Management
Lights**

Service all Makes and Models

**Tyres and Batteries
Stocked**

ABS

Air Conditioning

**Engine Diagnostics
and Fault Finding**

RING TODAY FOR A FREE ESTIMATE ON ANY WORK NEEDED

Opening Hours - 8.30 - 5.30 Monday to Friday and 8.30 - 12.30 Saturday

We have a fully equipped workshop where all manner of repairs can be undertaken
An MOT testing station and a Body Shop where we can undertake
Insurance accident repairs, general repair work and re-sprays.
We also operate a recovery service which includes Home Starts.
We are one of the few remaining rural Petrol Filling Stations
and offer forecourt attended services.

www.lambertsservicestation.co.uk - lamberts.l@btconnect.co.uk



or Find us on **Facebook**

www.facebook.com/lambertsservicestation ltd

SWEET TEMPTATION UNIQUE GIFTS--- CRAFTS CAKE DECORATING SUPPLIES WEDDING AND CELEBRATION CAKES MADE TO ORDER

YOU CAN FIND US AT
UNIT 3 FINBOWS YARD STATION ROAD BACTON
IP144NH

We have a lovely selection of quality gifts for the home and family- Crafts for adults and children and a wide range of cake decorating supplies for home bakers and professionals.

If you are looking for a wedding cake or celebration cake our website has a gallery showing some of our past commissions.



www.sweettemptationcakes.co.uk

email: sandra@sweettemptationcakes.co.uk

Facebook: Sweet Temptation Cakes

01359254227

07947181112

07805633901

Wattisfield Village Hall says 'Thank you'!

Jill & Alan Banks have worked valiantly and very successfully running Wattisfield Village Hall; Jill as chairman and Alan as treasurer. The friendly and relaxed atmosphere they created has been particularly appreciated along with the many events they put on for the village during their tenure. Sadly, for us, they have now 'retired' from the hall to relax and enjoy their own retirement.

Our very grateful thanks for all they have done for our Village Hall and thereby for the Village of Wattisfield.

The WCC & RG Committee



Yourflowers

When You Think of Flowers Think of Ours

Flowers for all Occasions – Funerals Weddings, Corporate,
Hand tied, Birthdays.

Indoor and Outdoor Plants

Sweets bagged for Children's parties.

Chocolate handmade in the UK, Candy Cart for Hire,

Balloons and Gifts

Deliveries over a 20-mile area

Visit our website to see our large range of floral ideas

www.yourflowers.florist enquiries@yourflowers.florist

2 The Elms, Finbows Yard, Station Road, Bacton, Suffolk, IP14 4NH
01449 781892

nexusheat^{flame}



At Nexus Heat you are guaranteed a warm welcome,

Expert advice and a hand selected range of the

World's finest wood, multi-fuel, gas and electric stoves.

Come and see us at our showroom

Maltings Barn, Hinderclay Road, Wattisfield, Diss IP22 1NF

(01379) 671168

info@nexusheat.co.uk

St Margaret's Church, Westhorpe



**Variety comes to Westhorpe
An Evening of music and comedy
to suit all ages**

**Friday, 8th March, 2019 at 7.30 pm
at St Margaret's Church, Westhorpe**

**Ticket: £7.50 to include a glass of wine
and nibbles**

All proceeds to the church

**Tickets: Rosemary Mees 01449 780394
clive@waitrose.com**

THE PINE HOUSE co

HAND MADE FURNITURE

ANY SIZE TO YOUR DESIGN

Including Hand
Made Fitted &
Free-Standing
Kitchens in

OAK * PINE *
RUSTIC PLANK
* RECLAIMED
& DRIFTWOOD
TIMBERS

Gifts & Baskets



Hand
waxed and
farrow & ball
painted
finishes

www.thepinehousecompany.co.uk

Tel/Fax: 01359 235030

Information@thepinehousecompany.co.uk

Spinney Garage, Stowlangtoft near Bury St Edmunds, IP31 3JS

www.facebook.com/ThePineHouseCompany

<https://twitter.com/PineHouseCo>

Open Mon-Sat 9am-5pm, Sun 10am-4pm, Closed Tuesdays.



WATTISFIELD WOOFERS



I believe in a bespoke and personal service, whereby I will care for your dog as I do my own and ensure its individual needs are met. A dog walker you can trust and who will give you peace of mind.

3 years of experience

Fully insured

CRB checked

30 to 60 minutes walking times (£7/£11)

7 days a week (£2 surcharge for Weekends/Bank Holidays)

Home visits for puppies and feeding of cats

Contact Ros on 07930916314 or rosalind.cappleman@sky.com

MACK HEATING SERVICES LTD

Oil fired boiler and AGA specialist

Servicing, Repaires and Commissioning on all makes of domestic and light commercial oil fired boilers.

***AGA Specialist *Oftec registered**

Facebook: Mack Heating Services LTD

Email: mackheating@outlook.com

Phone: 07931 900036

Ryan Mackintosh



Registered
Business



**E&D Boiler
Maintenance Ltd**



**LOCAL, PROFESSIONAL, ESTABLISHED SPECIALISTS IN
Oil, Gas & LPG**

Servicing, Breakdowns, Repairs and Installations

All makes covered including

**Grant, Worcester Bosch, Boulter Camray, HRM Wallstar,
Vaillant, Baxi.**



**Telephone
01379 898574**



Upper Church Farm, Finningham, Road. Rickinghall, Suffolk IP22 1LP

www.boilerrepairsuffolk.co.uk



OUR EXPERTISE AT YOUR SERVICE

**◆INVESTMENTS◆PENSIONS◆RETIREMENT
PLANNING ◆ESTATE PLANNING◆ETHICAL
INVESTMENTS◆FAMILY COVER◆BUSINESS**

**Tuddenham Hall Estate Office
Tuddenham
Ipswich
Suffolk
IP6 9DD**

Tel: 01473 784430

**Email: info@pearsonfinancial.co.uk
www.pearsonfinancial.co.uk**

**3 Dickens House
Guithavon Street
Witham
Essex
CM8 1BJ**

Tel: 01376 503561

**Email: info@pearsonfinancial.co.uk
www.pearsonfinancial.co.uk**

Authorised and regulated by the Financial Conduct Authority FCA No: 442021
Directors: A.J. Keith and S. Pyne

Registered in England N°.
5560693



Suffolk Sweep



Chimney Sweeping Services

**As a member of the Guild of Master Sweeps
I am committed to providing a professional service,
ensuring your chimney is kept clean and your home safe.**

My services include:

- § **Sweeping open fires, all solid fuel appliances and gas and oil boiler fires.**
- § **Safety inspections and smoke testing**
- § **Carbon monoxide / smoke alarms supplied and fitted**
- § **Insurance company recognised certificates issued**
- § **Fully insured**

The safety of your home is paramount and all services are carried out in strict accordance with current regulations and approved sweeping methods.

Phone: 01449 737513

Or text SWEEP to 07858 768162

9 Gedding Road, Drinkstone, Bury St Edmunds, IP30 9TD



SM PEST CONTROL SERVICES

WE DEAL WITH: Rats, Mice, Squirrels, Cluster Flies, Fleas, Moles, Rabbits, Bed Bugs, Carpet Beetle, Moths, Woodworm, Wasps, Hornets and Bees

Competitive Rates
Free Advice
BPCA Member
Fully Insured

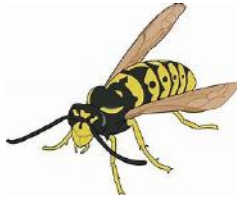

01359-232745 or 01284-544842
info@smpestcontrol.com
www.smpestcontrol.com

TIME FOR YOU

DOMESTIC CLEANING

Typically
£12.00
per hour



- ✓ Cleaning over 400 homes for 10 years
- ✓ Same reliable weekly cleaner
- ✓ Insured service
- ✓ Our cleaners are fully vetted
- ✓ Great customer service

Call today: 01359 258991
www.timeforyou.co.uk



☞ Garden Design

☞ Hardy Plants

☞ Campanulas a Speciality

Find us at Wyken Vineyards
& Farmers' Market

See our website for
other local events we attend

07879 644958

campanulas@btinternet.com
www.bellflowernursery.co.uk

St Bartholomew's Church, Finningham Annual Flower Festival 2019

The Joy of reading

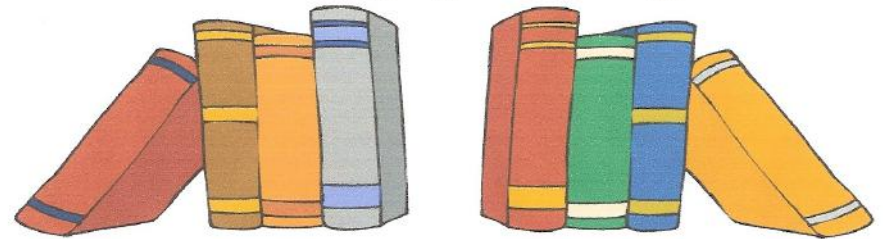

"Take a book"

Saturday 4th May 2.00 - 6.00

Sunday 5th May 11.00 - 6.00

Monday 6th May 11.00 - 6.00

Produce Stalls

Plants - Produce - Raffle - Tombola

Refreshments

Tea - Coffee - Cream Teas

Songs of Praise - Sunday 5th May at 6.00pm



allhomes town and country

01359 234444 - mail@allhomes.uk.com - allhomes.uk.com

Community Bus



Do you need transport – to the doctor's, the hospital, the railway station, the seaside, anywhere?

If so, were you aware that the local Community Bus could fulfil your needs? We operate Monday to Friday using volunteer drivers, and only charge 50p a mile, with a minimum charge of £3, regardless of the number of people travelling (up to a maximum of 8) so the more persons per trip, the cheaper it becomes per head.

Ring Gordon on 01379 897109 to book – and if it's a Wednesday, it'll be me driving you!

A huge 'thank you' to the numerous organisations which so generously donate to our community bus thus ensuring its future operation. Also, to the special people who fundraise and donate so generously.

A special 'thank you' to the parish councils of Redgrave, Botesdale, Rickingham, Wattisfield and Stanton which ring-fence funds on an annual basis to ensure a replacement vehicle when necessary.

From all the people who use and need the bus, again, thank you

Gordon Lawrence
Community Bus Co-ordinator
Tel : 01379 897109





REWTS
TREES AND GARDENS



Tel: 0782 5253 720

Email: info@rewtstreesandgardens.co.uk
www.rewtstreesandgardens.co.uk

Qualified tree surgeon & horticulturist

Honest reliable service offering:

- **Tree surgery:** from light pruning to large tree removal.
- **Garden landscaping:** from small back gardens to large estates.
- **Garden maintenance:** from a little weeding to a major clearance.

**Qualifications & portfolio
available for viewing**

Scamp & Logan DOG GROOMING

Unit 5, Pinbows Yard, Bacton, Stowmarket.
IP14 4NH

- Fully insured.
- 10 years experience.
- Breed cuts and hand stripping.



- Secure, stress free environment.
- One to one personal service.
- Nail clipping & attention to anal glands.

BOOKING NOW
07711 582329
ruth.irving@outlook.com

WATTISFIELD TOWN ESTATE CHARITY

This Charity administers a modest income from lands given by the Rust, Osborne and other families of Wattisfield for the benefit of the inhabitants of the Parish. We give grants throughout the year, to those who find they are in need of financial assistance because of unexpected additional expenses. At this time of year we have given grants to help with expensive extra costs of heating and power. Grants are available for those experiencing hardship.

Grants are given in cases of special hardship, for example due to serious illness, accident, redundancy or bereavement and to students at school or college, to help with the cost of educational trips or the purchase of books for study. We have also given grants for unexpected travel expenses.

Residents who do find themselves in financial difficulty may apply directly to the Charity and each case will be assessed on its own merits and in confidence.

To obtain an application form please write to: The Trustees, Wattisfield Town Estate Charity, Hall View House, Chapel Road, IP22 1NU
Or by email: wattisfieldtec@btinternet.com

Charity Commission Registration No. 211095



**Carberrry
Plumbing &
Heating Ltd**

07506 706121
01359 760 220
carberrryplumbing@gmail.com

- free quotations
- oil boiler service
- bathrooms, kitchens
- complete heating system
- boilers
- or simply a dripping tap!



COMMUNITY YOGA FOR HEALTH

Simple breathing, stretching and relaxation.
Suitable for beginners

Thursdays 7.15-9.15 at Walsham School

Details from Julia (BWY) 07980476140

dunnicliffej@hotmail.com



SuffolkDairies

Unit 18, Tomo Estate, Stowmarket, IP14 5AY

DO YOU WANT FRESH MILK
DELIVERED FREE TO YOUR DOOR
IN GLASS BOTTLES?



THEN LOOK NO FURTHER

We are a local family owned milk delivery business

We deliver fresh milk & many other products to your door 5 days a week.

Visit our Website www.suffolkdairies.co.uk to see our full range of products

If you would like to arrange a delivery or discuss your requirements

Contact us on

Telephone 01449 676746
Email milk@suffolkdairies.co.uk



Why not have a go at something different? It's free!!

Haughley Hoofers North West Clog Dancers

North West Clog Dancing has its origins in the spinning and weaving towns of Lancashire and Cheshire.

Haughley Hoofers are offering a free 8 week course in North West Morris dancing starting 30th September. Come along to the first taster session and have a go.

No experience needed and no obligation

New musicians welcome (acoustic instruments). Our practice sessions are on Sunday evenings 7.30-9.30pm in Haughley Village Hall, near Stowmarket.

In the Summer we dance at fetes, festivals, pubs and farm shops.

Ring Sue on 01449 766747 to find out more.

Website: www.haughleyhoofers.org.uk or see Haughley Hoofers on Facebook

Pawfect Moments

Dog Walking and Petcare

(Badwell Ash and surrounding villages)



I am available to walk your dog/dogs, provide doggy day care, pet sitting and home visits for feeding, medication and toileting.

I appreciate that all pets are different and have a variety of needs. Therefore I always start each new relationship with a free initial home visit. I am fully insured, have attended a Canine First Aid course and am currently studying with the British Canine College for a Diploma in Professional Dog Walking.

I'm looking forward to hearing from you.....



Caroline Morris: 07843 248 411

cdv_11@hotmail.com

Web address: pawfectmoments.co.uk

Facebook: Pawfect Moments Pet Care

Benefice Services Feb-March 2019

7th APRIL 5th SUNDAY of LENT
 8.00am Holy Communion Walsham
 9.30am Morning Prayer Finningham
 11.00am Matins Walsham
 11.00am Communion Wattisfield URC
 6.00pm Evensong Westhorpe

14th APRIL PALM SUNDAY
 8.00am Holy Communion Walsham
 10.00am Benefice Communion Badwell Ash
 11.00am Communion Wattisfield URC
 7.00pm Compline Walsham

15th APRIL Monday in Holy Week
 7.00pm Compline Finningham

16th APRIL Tuesday in Holy Week
 7.00pm Compline Walsham

17th APRIL Wednesday in Holy Week
 7.00pm Compline Westhorpe

18th APRIL Maundy Thursday
 7.00pm Holy Communion Finningham

19th APRIL Good Friday
 10.00am Workshop Priory Room
 1.00pm Walk of Witness Wattisfield
 2.00pm Service of Meditation Wattisfield URC
 for **ALL-AGES**
 12.00pm Reflection/Hymns Walsham

21st APRIL EASTER SUNDAY
 8.00am Holy Communion Badwell Ash
 9.30am Family Communion Langham
 10.00am Family Communion Westhorpe
 11.00am Family Communion Wattisfield
 11.00am Morning Worship Wattisfield URC
 11.00am Family Communion Walsham

28th APRIL 2nd SUNDAY of EASTER
 8.00am Holy Communion Walsham
 10.00am Family Communion Finningham
 10.30am Songs of Praise Walsham
 11.00am Morning Worship Wattisfield URC

Benefice Services Feb-March 2019

5th MAY 3rd SUNDAY of EASTER
 8.00am Holy Communion Walsham
 10.00am Family Communion Westhorpe
 11.00am Family Communion Wattisfield
 11.00am Communion Wattisfield URC
 6.00pm Songs of Praise Finningham

12th MAY 4th SUNDAY of EASTER
 8.00am Holy Communion Walsham
 10.00am Morning Prayer Finningham
 10.30am Family Communion Walsham
 11.00am Morning Worship Wattisfield URC

19th MAY 5th SUNDAY of EASTER
 8.00am Holy Communion Walsham
 10.00am Family Communion Badwell Ash
 11.00am Morning Worship Wattisfield URC
 6.00pm Evensong Westhorpe

26th MAY 6th SUNDAY of EASTER
 8.00am Holy Communion Walsham
 9.30am Benefice Communion Langham
 11.00am Morning Worship Wattisfield URC

30th MAY ASCENSION DAY
 9.30am Holy Communion Walsham
 7.30pm Holy Communion Stanton

2nd JUNE SUNDAY after ASCENSION
 8.00am Holy Communion Walsham
 10.30am Holy Communion Walsham
 11.00am Communion Wattisfield URC
 3.00pm Deanery Confirmation Westhorpe

Wednesday Morning Eucharist In the Priory Room at 9.30am followed by Refreshments and Fellowship.

April: 3rd, 10th, 17th, 24th
 May: 1st, 8th, 15th, 22nd, 29th