

The Benefice of Badwell & Walsham

Priest in Charge: Rev'd Philip Merry 01359 258806
07526 271784
(philipmerry@hotmail.co.uk)

Retired Priest : Rev'd Pamela Robson 01359 258939
(robsonpam@btinternet.com)

Benefice Readers: Ian Jackson 01449 781392
Freddie Montgomery 01359 240271
(freddiem1@timetalk.co.uk)

Benefice Elders: Janet Kerridge 01359 259563
Jill Scarfe 01359 258849
Andrew Strickland 01449 781487

Please send your articles, jokes, fundraising event reports, puzzles, recipes and Church announcements for inclusion in this magazine (or anything else you fancy) to Rowena @ rowenagavars@gmail.com or ring 01359 259385

Hexagon is delivered to over 1500 homes
Advertise your local business here. Reasonable rates.
Contact Judith on 01359 258251 or judith@gharlow.plus.com

Advertise your fundraising or community event for free.
Contact Rowena on 01359 259385 or rowenagavars@gmail.com

**Last date for items for inclusion in the next issue is
Friday 9th November, 2018.**

*The Benefice of
Badwell & Walsham*

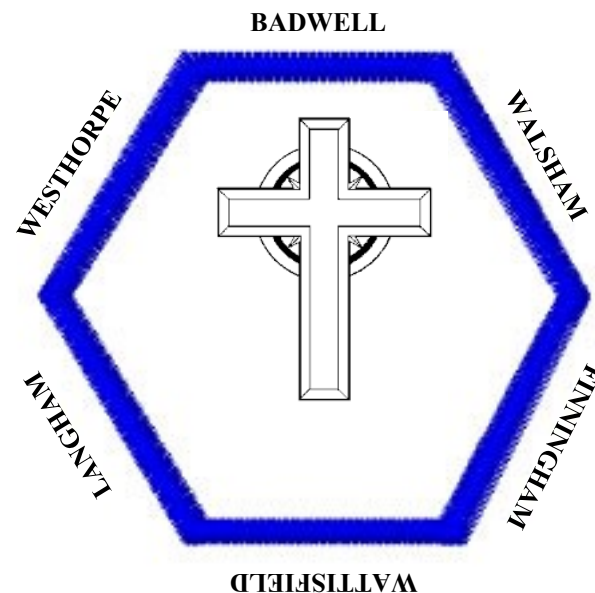

Hexagon

October-November 2018

WATTISFIELD COMMUNITY CENTRE

What's on:

Mon: Dog training 6-8pm

Badminton 8.30-10.30pm

Tues: Café, open to all, Mums and
Toddlers welcome 10.30am-12.30pm

Wed: Yoga 10.30-11.30am
and 6.30-8.30pm

Sat: Badminton and Table Tennis for
youngsters— restarting in the Autumn.

Regular monthly events such as Pub
night and Quiz night, see website for
details

Spaces left for regular hall rental or for
one-off occasions

Anyone wishing to hire the hall or for
further information please visit
www.wattisfield.org.uk or email
wattisfieldcc@gmail.com

The NEW Westhorpe Village Hall

Available for hire for small groups,
private functions, exercise classes
etc.

Bright and airy main hall with
blackout blinds.

Three sizes of tables, 80 comfortable
chairs. Fully equipped kitchen.
Wifi connection and excellent audio
visual system.

Hire rate - £9.00 per hour
(£8.00 for residents of
Westhorpe and Finningham)

For further information and book-
ings please visit the website
www.westhorpe.onesuffolk.net
or contact Alison Weston, Bookings
Secretary on 01449 781490

WESTHORPE VILLAGE ACTIVITIES

ART CLUB Monday (fortnightly) 2:00-4:00pm.

Contact: Paul Weston. Tel: 07860 376592. paulwestonarchitect@gmail.com

BOOK CLUB Thursday (every 6 weeks) 7:00-9:00pm

Contact: Judith Kennedy. Tel: 01449 781249. jkstreetfarm@gmail.com

CARPET BOWLS Monday (weekly) 7:30-9:00pm

Contact: John Offord. Tel: 01449 258501. dianegladders@outlook.com

CRAFT CLUB Tuesday (fortnightly) 10:00am-12:00

Contact: Lydia Cotgrove. Tel: 01449 789142 / Rosemary Mees. Tel: 01449
780394

FILM NIGHT Friday (4th of every month) 7:30-10:30pm

Contact: Philip Aldous. philip.aldous@live.co.uk

FITNESS YOGA Wednesday (weekly) 6:30pm-7:30pm

Contact: Jo Beales. Tel: 07912 649328. jo@johnnybeales.co.uk

GARDENING CLUB Friday (3rd of every month) 7:30-9:00pm

Contact: Martin Little. Tel: 01449 780301. westhorpegarden@gmail.com

IT CLINIC Tuesday (bi-monthly)

Contact: Alison Weston. Tel: 01449 781490. alisonweston25@hotmail.com

KEEP FIT Friday (weekly) 10:30-11:30am

Contact: Glen Rust. Tel: 07856701970. glenrust21@yahoo.co.uk

LINE DANCING Monday (weekly) 6:00-7:00pm

Contact: Rosie Macro. Tel: 07748 563926. rosemary.macro@yahoo.co.uk

STOTT PILATES Thursday (weekly) 11:00am-12:00

Contact: Miranda Tuddenham. Tel: 017540 696167 / 01379 742845
information@wdfitness.co.uk

WINTERS ACADEMY Thursday (weekly during term time) 4:00-5:30pm

Contact: charley@wintersacademy.co.uk / www.wintersacademy.co.uk

YOGA Monday (weekly) 11:00pm-12:00

Contact: Juliet Wright. Tel: 07503 212670. jujuyoga39@gmail.com

HEXAGON Advertising Rates

FULL PAGE	single issue £30	3 issues £60	6 issues £120
HALF PAGE	single issue £20	3 issues £40	6 issues £80
QUARTER PAGE	single issue £15	3 issues £30	6 issues £50

Non-profit-making organisation or fundraising event adverts are free.

Contact Judith on 01359 258251 or judith@gharlow.plus.com

HEXAGON COPY DEADLINE

The deadline for the next issue is **Friday 9th November 2018**.
Please send items for inclusion to the Editor: Rowena Gavars
(rowenagavars@gmail.com / 01359 259385)



FURBABIES

Guinea Pig and Rabbit holiday boarding
in Walsham le Willows

Webcam availability so you can watch your
pets while you are on holiday via iPhone/
smartphone, and guess what – you can
even TALK to them too!

All hutches and the exercise pen are in a fully
insulated log cabin which includes heating

The hutches are a lot larger than any
standard size hutch giving plenty of room

We are small scale so I can cater to all of your
pets' needs at any time of day

I have completed my Rodent Health Advisor
exams specializing in guinea pigs passed
with first class honours.

Please look at Furbabies on [findpetboard-
ing.com](http://findpetboarding.com) and read my reviews from
customers.

Please view my Facebook page to look
around the log cabin by searching for
Angie Nice.

**Please call Angie to enquire or make a
booking on 01359 258944**



'THEY SHALL GROW NOT OLD, AS WE THAT ARE LEFT GROW OLD'

Across the world there will be commemora-
tions during the month of November to re-
member the fallen of the First World War,
along with those who have died in conflicts
ever since. There is always a certain poign-
ancy as we remember the fallen of the first WW, because it
was said at the time to be the war to end all wars; sadly that
has been far from reality.

The words quoted above are used at commemoration
services across the world, and come from a poem by Robert
Binyon, first published in The Times newspaper in September
1914; not long into the war. The poem is titled 'For the
Fallen,' and the lines are regularly used to proclaim and
affirm the resolve of nations and communities neither to
forget nor overlook the sacrifice of the First World War
generation and beyond.

Few will know who wrote the poem, yet, and I quote; 'the
poem's smooth, rhythmic flow and formal, elegant language,
embody the profound sense of respect, admiration and grief
that hangs over modern acts of collective remembrance.' The
poem was not written by a soldier who had seen action, but
by a civilian less than a month after the start of the conflict.

'For the Fallen' was written as news began to filter through of
the fighting at Mons and the retreat that followed. Compared
to the following years the losses of life were relatively small in
1914, but still a great shock. What is remarkable about the
poem is that it anticipates the later loss of life, and seeks to
give comfort to all who will endure them.

With every blessing,
Philip and Denise.

- ✓ ROLLERS
- ✓ VERTICALS
- ✓ VENETIANS
- ✓ ROMANS
- ✓ SHUTTERS
- ✓ CURTAINS

A vast range of fabrics to choose from.

All made to measure.

FREE MEASURING SERVICE
FITTING ALSO AVAILABLE

Contact Dave: 07723354601

Unit 4 Chilli Farm
Norwich Road
Mendlesham
IP14 5NQ

DJDJSNELLING@HOTMAIL.CO.UK
WWW.DJSBLINDS.CO.UK

For the Fallen (cont'd)

With proud thanksgiving, a mother for her children,
England mourns for her dead across the sea.
Flesh of her flesh they were, spirit of her spirit,
Fallen in the cause of the free.



Solemn the drums thrill: Death august and royal
Sings sorrow up into immortal spheres.
There is music in the midst of desolation
And a glory that shines upon our tears.

They went with songs to the battle, they were young,
Straight of limb, true of eye, steady band aglow.
They were staunch to the end against odds uncounted,
They fell with their faces to the foe.

They shall not grow old, as we that are left grow old:
Age shall not weary them, nor the years condemn.
At the going down of the sun and in the morning
We will remember them.



They mingle not with their laughing comrades again;
They sit no more at familiar tables of home;
They have no lot in our labour of the day-time;
They sleep beyond England's foam.

But where our desires are and our hopes profound,
Felt as a well-spring that is hidden from sight,
To the innermost heart of their own land they are known
As the stars are known to the Night.

As the stars that shall be bright when we are dust,
Moving in marches upon the heavenly plain,
As the stars that are starry in the time of our darkness,
To the end, to the end, they remain.

Robert Laurence Binyon (1869- 1943).



Bentley Electrical

NICEIC Registered

All aspects of residential and commercial work undertaken
From a socket to a full rewire,
PAT testing and five year inspection also undertaken

24 Hour call out
No job too small

For all your requirements

Call Kevin
07929 333356



G HUBBARD

Building and Groundworks

25 years experience
new builds, extensions
plastering & tiling
roofing, fascias & guttering
re-pointing
concreting
landscaping & patios
driveways, fencing & gates etc.

Free quotations
Call Gavin

07899 835781 / 01359 252311

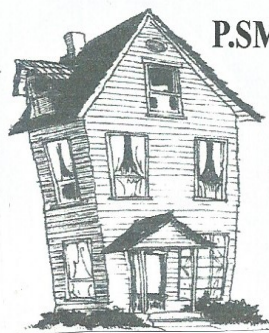

P.SMITH PROPERTY MAINTENANCE HANDY MAN

Carpentry, Windows, Doors, Fencing,
Gutters, Plumbing, Plastering, Ect.

For all your property needs

Large or Small

Over 30 years experience

Free Estimates CRB/DBS & Public liability certificate

available on request

Call Paul on

Westhorpe 01449 782958 or 07961838256

FROM THE REGISTERS

BAPTISMS

Zachary Daniel Richard Newson	7 th July 2018	Finningham
Jude Edward George Morley	15 th July 2018	Walsham
Ted Alexander Attridge	15 th July 2018	Wattisfield
Ernie James Attridge	15 th July 2018	Wattisfield
Lyla June Avis	22 nd July 2018	Walsham
Darcie Ruby-Rose Seeley	18 th Aug 2018	Walsham
Cody Anthony Michael Steven Taylor	19 th Aug 2018	Walsham

CONFIRMATIONS

Walsham 15th July 2018
Conducted by **The Rt. Rev. Dr. Mike Harrison Bishop of Dunwich**
June Aiken Mel Bignell Howard Gilbert John Hutchin

WEDDINGS

Joseph Davison Laking and Rebecca Helen Fawssett
7th July 2018 Langham
Kevin Roland Baxter and Philippa Lucy Lewarne Newell
11th Aug 2018 Walsham
Ryan Luke Swarbrick and Holly Marie Warby
18th Aug 2018 Walsham

FUNERALS

Rodney Compton Whitworth 18th July 2018 Walsham

VOLUNTEERS NEEDED

PRIORY ROOM

I am looking for a volunteer who would be interested in managing the bookings for the Priory Room in Walsham-le-Willows, and generally overseeing the building, which does **NOT** include unlocking/locking. If this is something which you feel would be of interest, please do get in touch.

WATTISFIELD

Having been closed for a long period, St Margaret's Church Wattisfield was re-opened for services Remembrance Sunday 2017, and has been periodically having services ever since. The church has a very loyal band of day to day helpers, to whom I am most grateful. However, there is no formal Parochial Church Council and as such no Treasurer. If anybody feels that they could offer their services in this area please get in touch. Basically, we are looking at very minimal book-keeping and occasionally paying monies into the bank.

Philip Merry
Benefice Rector



Local Caring Independent

24 Hour Personal Service * Private Chapel
* FREE Parking

www.andrewbingham.co.uk

01449 771666

The Nutshell, Milton Road South, Stowmarket,
IP14 1EZ



Golden Charter
Funeral Plans



**GRAHAM
STAFF**



**LAWNMOWER
SERVICING AND
REPAIRS**

EXPERIENCED ENGINEER
QUICK TURNAROUND
Walsham-le-Willows
Tel 01359 259650

Here for you every
hour of every day

Funeral
Services

East of
England
COOP

Meredith Greengrass
9 Marriotts Walk, Stowmarket
01449 798227

15 Ipswich Street, Stowmarket
01449 798221

2 Hospital Road, Bury St Edmunds
01284 846284

www.eastofengland.coop/funerals



SUNDAY LUNCH — EVERY SUNDAY FROM 12PM

WE OFFER A SCRUMMY TWO/THREE COURSE ROAST LUNCH EVERY SUNDAY
FROM 12MIDDAY (£14.95/£17.95).

CHRISTMAS 2018

WE KNOW WE ARE STILL ENJOYING THE SUMMER SUN BUT IT'S NEVER TOO
EARLY TO START THINKING ABOUT CHRISTMAS:
CHRISTMAS THEATRE & DINNER; EVERY SATURDAY EVENING IN DECEMBER
TICKETS NOW ON SALE AT £29.95

**A FAMILY RUN RESTAURANT AND FUNCTION VENUE LOCATED
NEXT TO THORNHAM HALL**

THORNHAM COACH HOUSE, THORNHAM MAGNA, SUFFOLK, IP23 8HA
TEL: (01379) 783373

EMAIL: CONTACT@THORNHAMCOACHHOUSE.COM
WEBSITE: WWW.THORNHAMCOACHHOUSE.COM

**All Types of Fencing Erected
Professional Installation
Domestic and Commercial
Call for free quotation today**



AD FENCING

07788464774 01359259748
ad.fencing@yahoo.co.uk

Theobald's Restaurant Ixworth

Opening Hours

Lunch Friday and Sunday, Dinner From Wednesday to Saturday

For current menus see our website



Tel 01359 231707
68 High Street Ixworth IP31 2HJ



Independent BMW & Mini Specialists

Independent BMW & Mini Specialists providing a full range of servicing and repairs. Considerable savings compared to BMW dealer prices without having to compromise on quality

FOR ALL MAKES OF CARS
MOT tests, Servicing and Tyres

Competitive prices with excellent facilities
While you wait appointments available
WE HAVE MOVED TO NEW PREMISES

3 Sicklesmere Road, Bury St Edmunds, Suffolk, IP33 2BN
01284 754921

www.warnemotorsbury.co.uk

FORTHCOMING SERVICES

All Saints – Thursday 1st November

There will be a service of Holy Communion in St Mary's Church Walsham at 9.30am; this replaces the usual Wednesday Communion Service in the Priory Room that week.

All Souls Day – Friday 2nd November

There will be a service at 7.00pm in St Mary's Church Walsham to remember the departed. This will be a short simple said service of Compline during which the congregation are warmly invited to light candles in memory of family and friends no longer with us. Names of the departed will be read out and whether or not you wish to attend the service you are welcome to pass on names to me, and I will have them read during the service.

Stir-up Sunday and Christ the King – Sunday 25th November

There will be an **ALL-AGE** 10.00am service in Walsham Church this year to celebrate Christ the King and remember the tradition of 'Stir-up Sunday.' This is a very informal service when Christ the King Crowns can be made, along with Advent calendars and the traditional Christmas Pudding will be stirred.

There will be informal worship, refreshments and Christian Fellowship on offer.

ALL-AGES are warmly invited.

Advent Sunday – December 2nd

St Mary's Church Langham will host their informal Carol Service at **2.30pm**; a very lively and popular service put together by members of Langham Parish; all very welcome.

St Mary's Church Walsham will be hosting an Advent Sunday Carol Service at 6.00pm, again all very welcome; I am sure this will be popular with those who enjoy singing.

Compline Service

There will be a service of Compline at **7.00pm** in St Bartholomews Church Fanningham on Thursday **6th December**, to be followed by other Compline Services across the Benefice during Advent; details to follow.

Compline is a quieter, more reflective and traditional contemplative service with its origins in the Monastic tradition of the 7th Century

Christingle Services/Walsham School Choir

Christingle Services will take place during December to which all are warmly invited;

Sunday 9th 3.30pm Fanningham

Sunday 16th Badwell Ash 10.00am

Friday 14th two services - **9.30am** and **11.00am** in **St Mary's Church Walsham** for Walsham CEVCP School; as always all are very welcome.

If anybody can offer help with preparation, refreshments or just being in attendance; please speak with Denise Merry or Marion Bell.

On **Sunday December 9th at 4.00pm** St Mary's Church Walsham will welcome the choir of Walsham CEVCP School along with the Bury St Edmunds Concert Band who together will give a Christmas Carol Concert. Please do feel free to come and support them; refreshments will follow.

Many thanks
Philip

Branches at:
Bury St Edmunds 01284 701444
Newmarket 01638 662253
Haverhill 01440 702007
Long Melford 01787 370773

swayne & partners



veterinary surgeons

We are a four branch small animal practice aiming to provide a traditional family service for you and your pets to the highest level of clinical care. Our services include:

- Out of hours emergency service 7 days a week both for our branches and other local vets.
- Our Bury St Edmunds surgery is open until 10pm each weekday.
- All our surgeries are equipped with digital x-rays, endoscopy, lab machines and much more.
- We also provide free evening talks for clients and non clients.

Please look at our website www.swaynevets.co.uk or contact us if you have any questions. Find us on Facebook & Twitter.

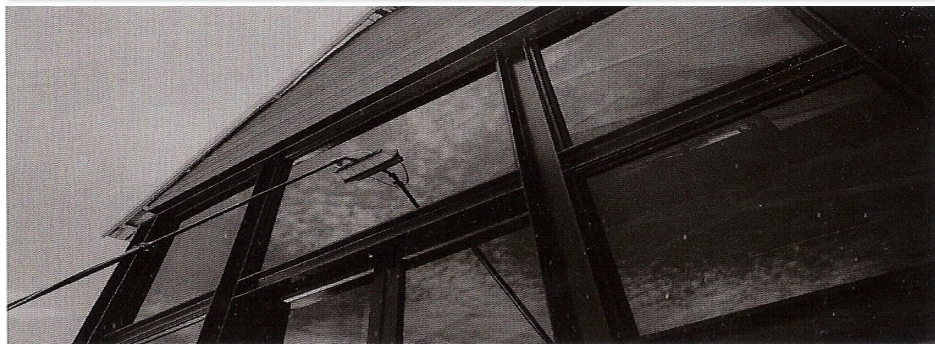

Shine n Clean

Residential and commercial window cleaning.

A reliable window cleaning service using the latest pure water and reach & wash cleaning systems, leaving glass sparkling clean for weeks, no mess, no smears and no harmful chemicals.

01359 259376

email: shinenclean@mail.com

Services for Remembrance

At **11.00am** on **Thursday 8th November** along with members of The Royal British Legion children from Walsham School will be laying crosses at the Commonwealth War Graves in the extended Churchyards of Walsham-le-Willows and Wattisfield.

There will be a Service of Remembrance for the staff and pupils of Walsham-le-Willows CEVCP School at **10.00am Friday 9th November** in Walsham Church; all are welcome.

Remembrance **Sunday 11th November** Services will begin at **10.50am** at the respective War Memorials of Finningham, Walsham and Westhorpe, followed by services in Church.

There will also be a short act of remembrance in Wattisfield Church commencing at **10.50am**.

Please note that the Service of Remembrance in Badwell Ash Church will be at **10.15am** in the church, followed by an Act of Remembrance at the Village War Memorial at **10.50am**. All are warmly welcome to one or both, and refreshments will follow in the Village Hall, courtesy of their committee; all welcome.

BISHOP MIKE and CONFIRMATION

On Sunday 15th July the Benefice was pleased to welcome The Rt. Rev. Dr. Mike Harrison Bishop of Dunwich to St Mary's Church Walsham to both Pre-side at the Eucharist and Confirm our four Candidates; June Aiken (Finningham), Mel Bignell (Badwell Ash), Howard Gilbert (Walsham) and John Hutchin (Long Thurlow) Many thanks to Bishop Mike for a lovely service, and Every Blessing to those Confirmed

DEANERY SERVICE at St ANDREW CHURCH NORTON Sunday 28th October

Under the Mission and Pastoral Measure 2011 the three Benefices of 'Stanton,' 'Badwell and Walsham' and 'Great Ashfield, Hunston and Stowlangtoft,' have now been legally acknowledged by the Church Commissioners, receiving their Common Seal of approval.

As such the three respective Priests in Charge; Revds: Cathy Bladen, Philip Merry and Katherine Valentine have now officially received the title of Rector. To acknowledge this process our Archdeacon The Venerable Dr David Jenkins is to officiate at a Service of Thanksgiving at **6.00pm Norton Church on Sunday 28th October**.

All are very warmly invited to this thanksgiving service.

07786 381682

**Anglia Garden Design
&
Landscaping**

For a friendly service call Sharon

07786 381682

01449 775540

www.angliagardendesign.com

Email: sharoncracknell@icloud.com



Traditional and artisan
handmade bread and cakes

Locally sourced pantry essentials

Opening Hours:

Wednesday to Friday
8.00am - 3.30pm

Saturday
9.00am - 1.00pm

THE WINDMILL
SCHOOL LANE
BARDWELL
BURY ST EDMUNDS
IP31 1AD

Tel: 01359 408409

Order online at:
www.woostersbakery.co.uk

WALSHAM ARTS & CRAFTS

Exhibition



Saturday 24th, Sunday 25th and
Monday 26th November 2018
10am - 6pm

Batik Wallhangings - Cards - Ceramics - Glass - Hand Spinning

Hand Knitting - Jewellery - Metalwork

Paintings in oil, watercolour, oil pastel & gouache - Prints

The Priory Room (next to the Church) Walsham-le-Willows IP31 3AB

for more information: Peter Rudderham 01359 250 433 or Helen Dougall helen@hdbatik.co.uk

***** GISLINGHAM PLAYGROUP *****



We provide a safe, warm, friendly and caring setting for children aged 2-5 years, in a brand new purpose built building on the same site as Gislingham CEVCP School, with whom we work closely to provide an excellent education.

Breakfast Club 8.00am - 8.45am

Morning 8.45am to 11.45am, Lunch Club 11.45am to 12.45pm

Afternoon 12.45pm to 3.45pm

"The well-qualified staff have a good knowledge of how children learn. They carefully organise the indoor and outdoor learning environment so that children enjoy free access to a wide range of toys and resources" Ofsted December 2015

Please visit our website www.gislinghamplaygroup.com or phone us on 01379 788934

Also, every Monday morning at Gislingham Village Hall 9.30am - 11.00am a Parent and Baby Group for under 2's, run by parents of the group
Cost per session £2.00 per family

Langham Clinic®

Holistic Beauty & Complementary Therapies

Specialised treatments performed by highly trained & experienced therapists

Cognitive Behavioural Therapy	Waxing	Children's Yoga
Remedial/Sports Massage	Acupuncture	Electrolysis
Manicure & Pedicure	Oncology Massage	Ear Candling
Red Vein Treatment	Skin Tag Removal	Aromatherapy
Nutritional Medicine	LaStone Therapy	Hypnotherapy
Dr. Hauschka Treatments	Reflexology	Mindfulness

Holistic face & body treatments

Everything possible at Langham Clinic is organic, sustainable & carbon neutral

www.langhamclinic.co.uk

Langham Grange, Stock Hill, Langham, IP31 3EE

Tel: 01359 258 700

Upstairs

Downstairs

A PREMIER CLEANING SERVICE ...bringing a sparkle into your home

- Regular housework
- One-off / Spring Cleans
- Trained uniformed staff
- Safe, secure and insured
- No hidden administration charges

Telephone: *Gigi Wadham-Smith*
on 07580314010

Rookery Barn, Rookery Lane, Walsham-Le-Willows, IP31 3BD
Head Office: 01672-541177

Stuart Walker

Decorating, Painting and Refurbishments

A locally based company offering an honest and reliable service.

Painting—Decorating—Refurbishments—Repairs
All work considered indoors and out!
Fully insured and free quotations provided

Please contact Stuart on: 07711606464 or stuma1@hotmail.co.uk

DSR PROPERTY MAINTENANCE

GENERAL BUILDING AND PROPERTY REPAIRS

*New builds, Extensions, Garage, Room conversions, Roof repairs
Concreting, Patios, Walls, Re-pointing, Brickwork,
Gutter repairs, Fencing, Sheds,
Wall and Floor Tiling
Painting and Decorating*

For free estimations call Dean on 07968 483055 / 01359 242438

Pay and Play Memberships
from £35 per year
All Inclusive Memberships
from £19 per month

Facilities available include:

- 4 Court Indoor Tennis Centre
- 2 Seasonally Covered Floodlit Tennis Courts
- Fitness Suite
- Strength and Conditioning Suite
- 25m Heated Indoor Swimming Pool
- 6 Tennis/4 Netball Outdoor Courts
- 6 Badminton Court Sports Hall
- Swing Studio

Available to members and non-members:

- Weekly Swimming and Tennis Lesson Programmes
- Adult Tennis Sessions
- Sports Activity and Tennis Schemes every school half term and holiday from £28 per day



Available for everyone to enjoy and use

Culford
Sports & Tennis Centre

01284 385370 cstc@culford.co.uk www.culford.co.uk/cstc

Wickhambrooke ad march 17.indd 1

16/03/2017 10:25

M&TJ'S

GARDEN & LANDSCAPING SERVICES

Garden Clearance	Driveways
Grass/Hedge Cutting	Turfing
Block Paving	Treework
Patios	Mini Digger with Driver
Fencing	General Building Work
Decking	Groundwork
Firewood	

Phone: 01359 231589

Mobile 07776 301681 / 07881 814661

e.mail admin@mtjs.co.uk

www.mtjs.co.uk

Commemoration of Suffolk Great War soldier's burial sites

On this the centenary of the end of the Great War an event is being organised to recognise and pay homage to those whose death was attributable to their service in the First World War and who are buried in Suffolk under the auspices of the Commonwealth War Graves Commission.

The intention is that on the 8th of November groups of local schoolchildren will assemble at the location of the graves and will be told about the connections the soldier had with their community, his service history and the importance of remembering the sacrifice he and others made. Then at 11am, throughout the County, representatives of those same children will lay poppy crosses on each grave followed by a minute silence.

Each RBL Branch in the County are responsible for the graves in their area. Stanton branch have 10 graves in five different locations. They are as follows:

Bardwell Baptist Church.

Private Archibald Oscar Plummer (Essex Regt.)

Bardwell Peter and Paul Church.

Private Alfred Harold Hazelwood (Suffolk Regt.)

Rickinghall Superior St Marys Church.

Private Ernest Matthews (Labour Corps.)

Walsham Le Willows Cemetery.

Private Sidney Arthur Cracknell (Kings Royal Rifles)

Private William Edgar Oxborrow (Royal West. Kents)

Wattisfield Cemetery.

Private Edward Kerry (Royal Fusiliers)

Private Ernest William Landymore (Queens West Surrey Regt.)

Private George N Miller (Suffolk Regt.)

Rifleman Edgar Redvers Moule (Kings Royal Rifles)

Private George Rivett (Royal Fusiliers)



It has been 100 years since these brave men were buried and so little is readily known about each of them. We need to tell the children as much as we can about who they were and how they link with the communities. Do you know about these soldiers? Have you any information about relatives we might contact? If you are a local historian can you help us with any information from your research? We would be very grateful for any help you can give us. If you can help with any information at all about the above-mentioned soldiers or their relatives please contact:

Ivor Bowden: 01359 251826 or online at bowdens5504@btinternet.com

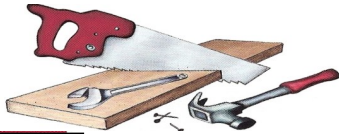

Home Repairs
Maintenance
Kitchens
Bathrooms
Tiling
Pressure Washing
Flat Pack Assembly
Decorating
Shelving
Odd Jobs

No job too small

Call me today for a free quotation

**Professional Service
Fully Insured**

**Nigel:
07765400464
nedsolutions@outlook.com**

**N.E.D Solutions
Home Maintenance & Installations**

nedsolutions@outlook.com
07765400464



Ruth's Dog Grooming

Breachwood, The Street
Stowlangtoft, IP31 3JN

Ruth Babington
ruthsdogs@btinternet.com
01359 232400
07733 304743

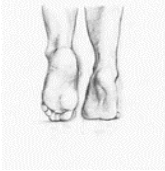

Claire St John
Dip (Hons) WMSch ChPod
Assoc of Inst of Chiropody & Podiatry
Make your feet happy again

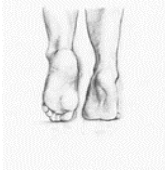

Professional, friendly, reliable Foot Health
Practitioner with 15 years' experience
Regular or one-off appointments in the comfort of your home.

Treatments include:
Hard skin removal
Nail cutting/trimming
Cracked heel care
Corns/Verrucas removed
Cream/Massage treatment

Please call today to arrange an appointment:
W: 01359 258 227
M: 07780 638 188

K F CLEANING



Domestic cleaning service

Professional service guaranteed
Ensure your home remains clean and tidy
without compromising your time

Fully Insured

Call me now for your requirements
kevin.flood2@btopenworld.com

**01449780146
07703780330**

ADRIAN SAYER
OIL HEATING SERVICES
EST. 1999

**BOILERS AND
COMPLETE SYSTEMS**

**SERVICED AND
REPAIRED**

**BREAKDOWNS
ALWAYS A PRIORITY**

**01359 220119
07956 094433**



Strands

HAIR SALON



IXWORTH

I have over 20 years Experience in Cutting & Styling Ladies & Gents hair

OPEN HOURS

Tuesday, Wednesday, Thursday
8.30am - 7.00pm

Friday
8.00am - 6.30pm

So for a professional & friendly service phone Sarah on

01359 230300

Appointments not always necessary



M A Heating Services



- * Oil, Gas and LPG boiler servicing, replacements and repairs
- * Repairs to central heating system faults i.e. pumps, programmers and cylinders
- * Servicing and repairs to Rayburn, Aga Stanley and Esse's
- * Landlord's Certificates

Telephone: 01379 783427

Wickham Gate, High Street, Gislegham, Suffolk, IP23 8JD

SUFFOLK
AGRI - CENTRE LTD
GROUND CARE

WE NOW STOCK
CALOR GAS CALOR

SUPER DEALS ON....

LAWNMOWERS, STRIMMERS,
CHAINSAWS AND HEDGE CUTTERS

ATCO COUNTAX STIGA

Lawnmowers, Chainsaws, Strimmers and Hedgecutters

CALL IN TODAY OPEN MON-FRI 8-5 SAT 8-12

Suffolk Agri Centre Ltd, Fen Road, Pakenham, Bury St. Edmunds, IP31 2JS

Tel: 01359 232155

Service you can count on!



REASONABLY PRICED SERVICING

Our set service **ALL** makes
Walk behind £70 inc vat
Ride-ons up to 30" £145 inc vat
Lawn Tractors over 30" £185 inc vat
Cylinder Grinding also available



cuttin room.com

**unisex hair salon
&
tanning booth
01359—251083**

**job vacancies available
for experienced, professional stylists**



PAUL MITCHELL
PROFESSIONAL SALON PRODUCTS

BED HEAD
TIGI
MATRIX
IMAGINE ALL YOU CAN BE



WESTHORPE HALL *Residential Care*

For home from home care

24 hour person centred care for persons 65 and over including dementia and respite care

Telephone 01449 781 691
Email office@westhorpehall.co.uk
www.westhorpehall.co.uk

Have questions ...



We are here to help

mcp
SOLICITORS

www.mcp-law.co.uk
Cage Lane, Thetford,
Norfolk, IP24 2DT

01842 756100

Business | Crime | Dispute Resolution | Employment | Family | Property | Wills & Probate

Also at Peterborough, Wisbech and King's Lynn

ARBORICULTURAL AND LANDSCAPE SOLUTIONS

ALL ASPECTS OF TREE SURGERY
SOFT AND HARD LANDSCAPING
MAINTENANCE AND LAWN CARE
DOMESTIC & COMMERCIAL CONTRACTS
FULLY INSURED
NPTC QUALIFIED



GREEN SCENE

CONTACT FOR FREE QUOTATIONS AND ADVICE

01359 298141 / 07866 866880
INFO@GREENSCENETREESURGERY.CO.UK

West Suffolk Counselling

www.westsuffolkcounselling.co.uk

PROFESSIONAL COUNSELLING SERVICE

Confidential counselling service to help with relationship problems, anxiety, depression, day to day difficulties or any personal issue you may be facing.

Registered member of the United Kingdom Council for Psychotherapy

Walsham-Le-Willows
Bury St Edmunds
IP31 3BD

Phone: 07792 635057
Email: westsuffolkcounselling@gmail.com



www.gasengineersburystedmunds.co.uk

WILLOWSERVE LTD

Plumbing & Heating Services

We provide Plumbing and Heating services in Bury St Edmunds, Stowmarket, Thetford, Diss, Sudbury and surrounding areas and cater to the general public and small, commercial companies. We are Worcester Bosch approved boiler installation, boiler servicing and we are also Gas Safe, OFTEC and CIPHE registered. We are City and Guilds qualified in energy efficiency, covering all aspects of Plumbing and Heating.

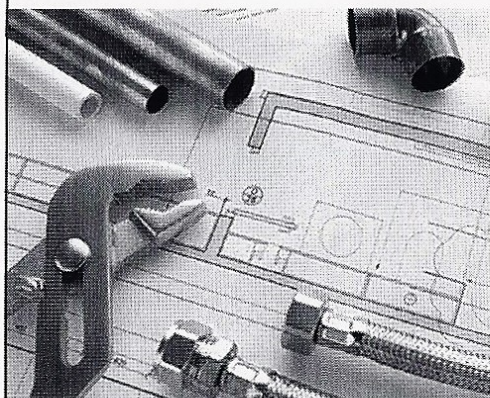

- Plumbing and Heating
- Central Heating
- Underfloor Heating
- Replacement Boilers
- Boiler Servicing
- Boiler Installation
- Hot Water Cylinders
- Oil, LPG and Gas
- Landlord gas certificates
- Bathrooms, including tiling
- Gas appliances
- Water Softeners

Checkatrade
Where reputation matters



Tel: 01359 259886 • 07771 557937

Email: willowservice_ltd@hotmail.com

16 Grove Park, Walsham-le-Willows, Bury St Edmunds, Suffolk IP31 3AE

Please Support our Project

Finningham Parish Council calls out for votes to bag a share of Tesco's bag fund

Finningham Parish Council is bidding to bag a massive cash boost from the Tesco Bags of Help initiative.

Tesco teamed up with Groundwork to launch its community funding scheme, which sees grants of £4,000, £2,000 and £1,000 raised from carrier bag sales in Tesco stores awarded to local community projects.

Three groups in every Tesco region have been shortlisted to receive the cash award and shoppers are being invited to head along to Tesco stores to vote for who they think should take away the top grant.

Finningham Parish Council is one of the groups on the shortlist.

Finningham Playground Refurbishment

Voting is open in Tesco Stowmarket between 1st September and 31st October, 2018 and customers will cast their vote using a token given to them at the check-out in store each time they shop. There is no need to purchase a bag.

Tesco's Bags of Help project has already delivered over £56 million to more than 16,000 projects across Britain. Tesco customers get the chance to vote for three different groups every time they shop. Every other month, when votes are collected, three groups in each of Tesco's regions will be awarded funding.

We have requested the funds to replace the slide which had to be removed because it did not and could not meet the safety requirements.

Mary Webb

Vice Chairman

Countryside, Conservation & Tree Services



Specialists in : Tree Surgery, Tree Planting
Hedge Laying and Hedge Management
Woodland & Fruit Tree Management
Conservation & Landscape projects
Also Stump Grinding
Wood Chip Mulch

Peter Kerry

Telephone : 01842 862237 Mobile : 07792 995483
peterkerry2018@gmail.com www.cctrees.co.uk
£5,000,000 public liability insurance

KST CARPENTRY & GENERAL BUILDING

ALL ASPECTS OF CARPENTRY COVERED
NEW BUILD TO ALTERATIONS OR GENERAL MAINTENANCE
KITCHEN AND BATHROOM FITTING , CERAMIC TILING AND
PLASTERING.

CALL KRIS ON 07884334374 OR 01359221090

This trade
since 1976

Domestic
appliance repair,
supply and
installation



Telephone
01449 781599
Mobile
07596 744682

No VAT

Hilldrop, Wickham Road, Finningham,
Stowmarket, Suffolk IP14 4HT

"THE ORIGINAL DOUG"
FORMERLY TRADING FROM FINBOW'S YARD

Email: daiken@btconnect.com



**M. J. Hardwick
Motor Repairs Ltd.**
Maple Lodge, Gislingham Road
Finningham

All Vehicle type repairs and Maintenance, including:
MOT Prep and Arrangement
Servicing
Diagnostic Fault Reading
Breakdown and Recovery
Air Conditioning
Tyres, Batteries and Exhausts
Welding and Bodywork
Restoration Projects
Tel: 01449 781927 07801989357
MJHardwick@BTconnect.com

W.J.C PAINTERS

William Crocker

Professional Painter and Decorator,
Interior and Exterior work, with
free quotation.

Mobile: 07814 240840

Email: wjcpainters@hotmail.co.uk

www.wjcpainters.co.uk

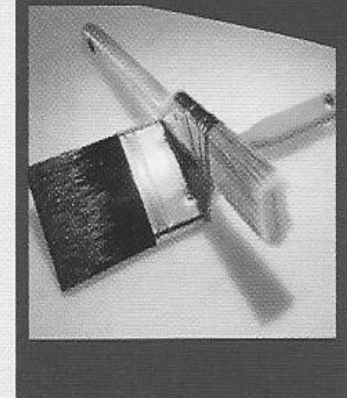



Bakmor Auto Services Ltd

Diagnostics - Remapping - Servicing and repairs

Book your preferred appointment time by calling us
or visiting our website:

- **MOT Testing**
- **Vehicle Servicing**
- **Air conditioning service**
- **Diagnostic checks**
- **Remapping**
- **Repairs**
- **Order your tyres on-line, book your appointment on-line for fitting at your convenience.**
- **Courtesy car available.**
- **Courtesy service – we will take you home and pick you up again once your vehicle is ready.**
- **Assisted payment plan (Spread the cost over 4 payments)**

www.bakmorautoservices.co.uk

Or call us on
01359 233524 / 254105

Unit 3 Shepherds Grove Ind Est,
Stanton, Suffolk. IP31 2AR

Visit our Facebook page for discounts & promotions



The **Westhorpe art group** and the **Westhorpe craft group** are to jointly stage an exhibition of work on **24th November** this year.

It will run from 10.00 am until 4.00 pm.

It will be held in the new village hall and will benefit the village hall.

Woodturners from Westhorpe will also be exhibiting.

Tea/coffee will be available

Badwell Ash History Society World War One displays

The WW1 history displays from the March Exhibition will be returning to the South Aisle of St Mary's Church Badwell Ash from mid-October. This will be to continue the country's Centenary commemorations for the village's war heroes.

The exhibition was removed from the church over the Spring and Summer due to the problems from the resident bats.



Supported by

The National Lottery[®]
through the Heritage Lottery Fund



Elite Fencing & Garden Construction 365

JUST 10 MINUTES AWAY FROM YOU

Fencing, gate, decking, patios, pergolas, paths, bases, turfing, demolition, regravelling driveways, garden clearance, garden projects & restoration, repairs, odd jobs a & more!

All types of outdoor work undertaken—small or large

For **FREE ESTIMATES** call **Trevor on:** 01359 221128 or 07761651567

Email: trevor@elite-fencing.co.uk Web: www.elite-fencing.co.uk

DRESSMAKING *Pearce's Pins* UPHOLSTERY

Dressmaking & Alterations

Upholstery, Recovering, Repairs

Consultations, Fabric and Sundry Sales

Agents for dry cleaning and shoe repairs

Come and see us in our shop
32/34 High Street Ixworth IP31 2HH

Opening Times
Tues-Fri: 8.30am-4.00pm
Sat: 8.30am-12noon

Tel: 01359 233017
pearcespins@btinternet.com
www.pearcespins.co.uk

CHIMNEY SWEEP

**ECO SWEEP
CHIMNEY SERVICES**

- NEW POWER SWEEPING METHOD USED FOR A MORE THOROUGH CHIMNEY CLEAN THAN BRUSHES
- INDUSTRIAL HEPA FILTERED VACUUM
- FULLY INSURED
- INSURANCE RECOGNIZED CERTIFICATES ISSUED
- SPOTLESS, RELIABLE AND FRIENDLY SERVICE
- ALL CHIMNEYS, WOODBURNERS, AGA, BOILER FLUES SWEPT

TEL: (01359) 232335

M.O.T. Due ?

Require a quick reliable professional service ?
Services and MOT repairs also available

Elmswell

Tests available for Cars, Small Vans & Transits up to 3.5 tonnes

D.A.Bevan

The Work Shop, Grove Lane,
Elmswell, Bury St Edmunds
Suffolk IP30 9HN

We are Here



Mot Hot Line 01359 244421



Bellflower
Nursery
The Walled Garden
Langham Hall
Langham
Bury St Edmunds
IP31 3EE

- ☞ Garden design
- ☞ Hardy plant nursery
- ☞ Campanulas a speciality
- ☞ Plant sourcing service

Thursdays & Fridays 10-4.
Mid March till end October

Tel: 07879 644958
campanulas@btinternet.com
www.bellflownursery.co.uk



**DAVID MARTIN
MOTOR VEHICLE ENGINEER
AND CAR SALES**



Local, honest, friendly, reliable family run business (with over 60 years experience) offering car and light commercial vehicle repairs at competitive prices
We are proud to be members of the Good Garage Scheme, check out some of our feedback @ www.goodgaragescheme.com

NO WORK IS CARRIED OUT WITHOUT FULL CONSENT FROM THE CUSTOMER

- MOT repairs
- Diagnostics
- Cam belts
- Exhausts
- Batteries
- Brake overhauls
- Courtesy car available
- Local recoveries
- Tyres supplied & fitted at very competitive prices (available same day if ordered before 12pm)
- **FREE** local collection and delivery from your home or work place
- **Air con. re-gas from £35** (plus VAT)

MOT & Service

(Including vehicles still under main dealer warranty)
FROM

£130 (inc. VAT)

(Subject to oil spec/quantity and filter prices)

All MOTs

£45

Class 4, 5 (minibus) & 7 (up to 3,500kg) incl. Free retest

Open 8am - 5pm Monday - Friday

The Dwastré Place, Station Hill, Thurston, Bury St. Edmunds, Suffolk IP31 3QU
www.davidmartinmotorengineer.co.uk info@davidmartinmotorengineer.co.uk

Tel : 01359 230536 Mob : 07808 508864



Amanda Braham
 Maker of hand made Curtains, Blinds &
 Soft Furnishings.

Willowcroft, Langham Rd,
 Badwell Ash, Bury St Edmunds,
 Suffolk IP31 3DS

01359 259752
 07952883790

Phil Laflin
PLUMBING & HEATING
General Repairs
Tel: 01359 259677 or 07749 636 474

LITTLE WILLOWS PRE-SCHOOL
 Wattisfield Road, Walsham Le Willows

Open to children from **2 years** to 5 years old,
 Monday to Friday 8.45am-2.45pm term time.

Morning and afternoon sessions available and
 when combined provides full day care.

Highly trained staff, well equipped self
 contained pre-school with fantastic fully
 enclosed garden.

Friendly and safe environment for the children
 to have fun and learn through play.

A member of the Pre-school Learning Alliance.

For more information or to arrange a visit please call the pre-school on 258702.



Discussion Evenings



at the
United Reformed Church
Chapel Road, Wattisfield

Come and join in the discussion as
 we watch three thought provoking
 films and think about what they say
 to us about life, love and faith.

Wednesdays at 7:00pm

- 12 Sept – “The Bucket List” Part 1
- 19 Sept – “The Bucket List” Part 2
- 26 Sept - “Pay it Forward” Part 1
- 3 Oct – “Pay It Forward” Part 2
- 10 Oct – “The Blind Side” Part 1
- 17 Oct - “The Blind Side” Part 2



Quiz Evening
 in aid of St Margaret’s Church at Westhorpe Village Hall
 Friday, 12th October, 2018 starting at 7.30 pm.
 Tables of up to six. £6.00 per head to include a light supper.
 Please bring your own drinks.
 To book, please call Rosemary Mees on 01449 780394 or
 email clive@waitrose.com

THE MAPLE GARDENER AND LANDSCAPE

For a traditional garden service

Mobile: 07799 766910 Home: 01449 674255

GENERAL GARDEN MAINTENANCE:

Hedges, borders prepared, dig over, mulching, planting e.t.c.

- TREE WORK lopping, re shapeing etc
- CLEARANCE: strimming, small trees removed e.t.c.
- FENCING
- HARD SCAPING: removal of soil/re-levelling e.t.c.
- PATIOS: all shapes, sizes, small walls, brick pattern paths
- TURFING:
- PLANTING PLANS & GARDEN DESIGNS:
- PONDS created from scratch, re lined, cleared out, worked



Free quotes to most areas, all green garden waste removed, (at cost)

TankChange Ltd.

Suppliers & Installers of Oil Tanks

Family Business with Over 40 Years Experience
Steel & Plastic Oil Tanks available
Fully Insured OFTEC Registered Engineers.

Telephone: 01449 781210 (Out of Hours: 01449 781498)

Mobile 07899 898720

Email: Terry@tankchange.co.uk

Visit our Website@: WWW.tankchange.co.uk

Discounts available to Parish Magazine readers

Wattisfield Relief in Need Charity

Charity registration No. 211097

This small charity is able to give grants throughout the year to those less well off in the Parish and those who find they are in need of financial assistance because of unexpected additional expenses.

Grants are also given in cases of special hardship, for example due to serious illness, accident, redundancy or bereavement.

Residents who do find themselves in difficulty and who could benefit from a little financial help may apply directly to the Charity and each case will be assessed on its own merits.

To apply please write in confidence to: The Trustees, Wattisfield Relief in Need Charity, The Steading, Bobby Hill, Wattisfield, IP22 1NL.

THE WESTHORPE TRUST

The Westhorpe Trust is made up of several historic funds. The oldest is from the will of Richard Brown in 1641, who lived in Westhorpe and left ten shillings a year to the poor of the parish. Income also came from the properties at Town Yard which in the 19th century contained the parish workhouse and some arable land at Botany Farm, Walsham le Willows.

The Trust's income is divided into three parts all for the benefit of the inhabitants of the parish:

1. **Westhorpe Parochial Church Council** for the upkeep and services for St Margaret's Church;
2. The **Education Foundation** which gives every child a book token at Christmas. Those at university, college or other forms of Further or Higher Education or apprenticeships are given grants each academic year towards tuition fees, travel expenses, books, computers and other essential equipment. Help is also offered with other expenses such as school uniform, books and possibly school trips for those in nursery, primary and secondary school as well as others taking educational courses.
3. The **Village Fund** provides family and personal grants for any kind of assistance, emergency payments, help with transport and heating costs, grants towards village events and many other things which need funding and are of benefit to the parish. If you feel the Trust can help you or your family, an application form is available to download from the village website - www.westhorpe.onesuffolk.net or get in touch with the Secretary – details below.

All applications are treated in the strictest confidence

Secretary, The Westhorpe Trust, Westhorpe Lodge, Westhorpe, Stowmarket IP14 4TA. Tel: 01449 781078, Mobile: 07876 496065 Email: claire@ejbarker.co.uk
Registered Charity number: 263332



LAMBERT'S SERVICE STATION LTD

Shop Green, Bacton, Stowmarket, IP14 4LG Tel. 01449 781260 Mob. 07834 778116

MOTs while you wait

**Recovery Service
and Home Starts**

Welding

Accident, Bodywork Repairs

**Engine Management
Lights**

Service all Makes and Models

**Tyres and Batteries
Stocked**

ABS

Air Conditioning

**Engine Diagnostics
and Fault Finding**

RING TODAY FOR A FREE ESTIMATE ON ANY WORK NEEDED

Opening Hours - 8.30 - 5.30 Monday to Friday and 8.30 - 12.30 Saturday

We have a fully equipped workshop where all manner of repairs can be undertaken
An MOT testing station and a Body Shop where we can undertake
Insurance accident repairs, general repair work and re-sprays.
We also operate a recovery service which includes Home Starts.
We are one of the few remaining rural Petrol Filling Stations
and offer forecourt attended services.

www.lambertsservicestation.co.uk - lamberts.l@btconnect.co.uk



or Find us on **Facebook**

www.facebook.com/lambertsservicestation Ltd

Songs for St Mary's and St Nicholas

An eclectic mix of the humorous, romantic
and surprising

Tickets £5

Available from
www.stnicholashospice.org.uk
or email
walshamconcert@gmail.com
or call **Gabrielle Hunt**
on **07568 580882**

St Mary's Church,
Walsham le Willows
Bury St Edmunds,
IP31 3AB

*because
you matter*

**St Nicholas
Hospice Care**

A Registered Charity No. 287773

Helen Hardwick,
Soprano

**Philip Harradine-
Robinson,** Tenor

Warren Shattles,
Pianist

6.30pm
**Saturday 17
November**

All proceeds will go to St Mary's
Church and St Nicholas Hospice Care.



Suffolk Sweep



Chimney Sweeping Services

**As a member of the Guild of Master Sweeps
I am committed to providing a professional service,
ensuring your chimney is kept clean and your home safe.**

My services include:

- § **Sweeping open fires, all solid fuel appliances and gas and oil boiler fires.**
- § **Safety inspections and smoke testing**
- § **Carbon monoxide and smoke alarms supplied and fitted**
- § **Insurance company recognised certificates issued**
- § **Fully insured**

The safety of your home is paramount and all services are carried out in strict accordance with current regulations and approved sweeping methods.

Phone: 01449 737513

Or text SWEEP to 07858 768162

9 Gedding Road, Drinkstone, Bury St Edmunds, IP30 9TD



Flowers in the Field - Nurses in Wartime

Westhorpe Village Hall on Friday 2nd November 2018

Did you know it's estimated over 1,500 nurses made the ultimate sacrifice during WW1? Sadly, very few are commemorated on war memorials.

Nurses are the forgotten heroines of war. These brave women faced dangers we cannot imagine as they tended the wounded. Many were volunteers living and working in cramped & exhausting conditions. They tended the most appalling human injuries and conditions, often with primitive treatments, a lack of medical supplies and frequently within the sound of on-going battles.

Sandra Taylor, a retired senior nurse, now spends her time delivering informative & interesting presentations on the subject of nursing in wartime & has kindly agreed to give such a presentation which includes artefacts, equipment and clothing.

As we commemorate the 100th anniversary of what was supposed to be the 'war to end all wars' Sandra's presentation focuses on the development of nursing services prior to WW1 and the conditions and dangers these women faced between 1914 and 1919. Telling their story serves to remember these brave women and recognise their invaluable contribution in caring for and saving the lives of thousands of men, sometimes at the cost of their own.

Please join us at Westhorpe Village Hall on Friday 2nd November at 7.00pm. **Your entry fee of £5** will be donated equally between SSAFA (Soldiers, Sailors, Airmen and Families Association) and to **St. Margaret's Church, Westhorpe.**

Advance tickets are not required, but please call **Steve or Gilly** on **01449 – 782949** to indicate your wish to attend. Seating will be prioritised to those who have done this.



Yourflowers

When You Think of Flowers Think of Ours

Flowers for all Occasions – Funerals Weddings, Corporate,
Hand tied, Birthdays.

Indoor and Outdoor Plants

Sweets bagged for Children's parties.

Chocolate handmade in the UK, Candy Cart for Hire,

Balloons and Gifts

Deliveries over a 20-mile area

Visit our website to see our large range of floral ideas

www.yourflowers.florist enquiries@yourflowers.florist

Unit 5, Finbows Yard, Station Road, Bacton, Suffolk, IP14 4NH
01449 781892



nexus
Stoves



Nexus Stoves offer a complete supply and installation service across a wide selection of traditional and contemporary woodburners, multi-fuel and pellet stoves. Our beautiful showroom is always filled with a varied display from top manufacturers such as AGA, Stuv, ESSE, Dean Forge and Chilli Penguin.

☎ (01379) 671 168

✉ info@nexusstoves.co.uk

Nexus Stoves, Maltings Barn, Hinderclay Road, Wattisfield, Diss,
Norfolk, IP22 1NF

Village Events

BADWELL ASH

Friday 19th October, 7pm QUIZ Night. In aid of East Anglian Air Ambulance and St Mary's Church. £6 per ticket (Ploughman's Supper included). Teams of up to 4 people. Tickets from Badwell Ash Post Office or call 01359 259428/258641

WALSHAM-LE-WILLOWS

Saturday 13th October, 7.30pm, Basin Street Brawlers. Jazz at the Memorial Hall. Tickets £12. See below for details.

Saturday 20th October, 2-4pm. Table Top Sale, Walsham Memorial Hall. Call 01359-259560/ 258596 for further details.

Saturday 27th October, afternoon Halloween **Fancy dress/ evening Ghost Walk.** For more information ring 01359-259560/ 258596.

Friday 9th November, 1940s evening with music. Call 01359-259560/ 258596 for further details.

Friday 23rd November to Sunday 25th November. Art & Craft Show. Priory Rooms. 10am-6pm.

WESTHORPE

Friday 12th October, 7.30pm. Quiz Evening. Westhorpe Village Hall. In aid of St Margaret's Church. £6.00 per head (includes light supper. Please bring your own drinks) Teams of up to 6 people. To book, please call Rosemary on 01449 780394 or email clive@waitrose.com.

Basin Street Brawlers

"London's top hot jazz ensemble" (www.visitlondon.com)

Walsham le Willows Village Hall on Saturday 13th Oct, 7.30pm. Bar available. Tickets £12 from Maggie Barber @ The Old Bakery, 01359259689 or from Rolfe's Butchers.

They are famous for playing the most beautiful melodies and raucous rags of the 1920s and 30s. With a unique combination of trumpet, clarinet, trombone, piano and guitar, the Brawlers swing and stomp their way through the finest songs of Louis Armstrong, Fats Waller and Billie Holiday. Their critically acclaimed album 'It's Tight Like That' was launched at the Royal Albert Hall.

Go to www.basinstreetbrawlers.com for a taste of what is to come!! "World Class Musicianship" .. BBC Radio



THE PINE HOUSE^{CO.}

HAND MADE FURNITURE

ANY SIZE TO YOUR DESIGN

Including Hand
Made Fitted &
Free-Standing
Kitchens in

OAK * PINE *
RUSTIC PLANK
* RECLAIMED
& DRIFTWOOD
TIMBERS

Gifts & Baskets



Hand
waxed and
farrow & ball
painted
finishes

www.thepinehousecompany.co.uk

Tel/Fax: 01359 235030

Information@thepinehousecompany.co.uk

Spinney Garage, Stowlangtoft near Bury St Edmunds, IP31 3JS

www.facebook.com/ThePineHouseCompany

<https://twitter.com/PineHouseCo>

Open Mon-Sat 9am-5pm, Sun 10am-4pm, Closed Tuesdays.



WATTISFIELD WOOFERS



I believe in a bespoke and personal service, whereby I will care for your dog as I do my own and ensure its individual needs are met. A dog walker you can trust and who will give you peace of mind.

3 years of experience

Fully insured

CRB checked

30 to 60 minutes walking times (£7/£11)

7 days a week (£2 surcharge for Weekends/Bank Holidays)

Home visits for puppies and feeding of cats

Contact Ros on 07930916314 or rosalind.cappleman@sky.com

MACK HEATING SERVICES LTD

Oil fired boiler and AGA specialist

Servicing, Repaires and Commissioning on all makes of domestic
and light commercial oil fired boilers.

***AGA Specialist *Oftec registered**

Facebook: Mack Heating Services LTD

Email: mackheating@outlook.com

Phone: 07931 900036

Ryan Mackintosh



Registered
Business



Inspirational Gardens Professionally Designed, Expertly Created

Want something fabulous but
don't know where to start?

Contact me for a friendly, down
to earth chat



01359 77 2017

enquiries@plants-for-life.com

PLANTS FOR LIFE
HORTICULTURAL KNOWHOW

I'm qualified with a horticultural
degree from Writtle College, have
worked at the Beth Chatto Gardens
and been designing gardens since
2002

www.plants-for-life.com

PEARSON
FINANCIAL CONSULTANTS LTD

OUR EXPERTISE AT YOUR SERVICE

◆INVESTMENTS◆PENSIONS◆RETIREMENT
PLANNING ◆ESTATE PLANNING◆ETHICAL
INVESTMENTS◆FAMILY COVER◆BUSINESS

Tuddenham Hall Estate Office
Tuddenham
Ipswich
Suffolk
IP6 9DD

Tel: 01473 784430

Email: info@pearsonfinancial.co.uk
www.pearsonfinancial.co.uk

3 Dickens House
Guithavon Street
Witham
Essex
CM8 1BJ

Tel: 01376 503561

Email: info@pearsonfinancial.co.uk
www.pearsonfinancial.co.uk

Authorised and regulated by the Financial Conduct Authority FCA No: 442021
Directors: A.J. Keith and S. Pyne

Registered in England N°.
5560693

**Quiz
Night**

**Friday
19th
October**

**Badwell
Ash
Village Hall**

In aid of East
Anglian Air
Ambulance & St
Mary's Church

Tickets from
Badwell Ash
Post Office
or call 01359
59428/

£6 per ticket
Ploughman's
supper included
Maximum
teams of 4



**Saturday October 27th
SPOOKY FUN IN WALSHAM!**

Afternoon: Halloween Fancy Dress

Evening: Ghost Walk

For more information please ring 01359-
259560/ 258596



Table Top Sale

**Saturday 20th October
Walsham Memorial Hall
2-4pm
01359-259560/ 258596**



Friday 9th November

1940s Evening with Music

For further details please contact 01359-259560/
258596



SM PEST CONTROL SERVICES

WE DEAL WITH: Rats, Mice, Squirrels, Cluster Flies, Fleas, Moles, Rabbits, Bed Bugs, Carpet Beetle, Moths, Woodworm, Wasps, Hornets and Bees

Competitive Rates
Free Advice
BPCA Member
Fully Insured



01359-232745 or 01284-544842
info@smpestcontrol.com
www.smpestcontrol.com

TIME FOR YOU DOMESTIC CLEANING

Typically
£12.00
per hour

- ✓ Cleaning over 400 homes for 10 years
- ✓ Same reliable weekly cleaner
- ✓ Insured service
- ✓ Our cleaners are fully vetted
- ✓ Great customer service

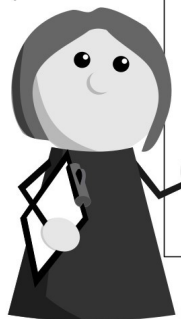

Call today: 01359 258991
www.timeforyou.co.uk

Message from Liz Thornton

I am collecting stamps [any country, any value] for the Royal National Institute for the Blind [R.N.I.B] and Action on Hearing Loss [formerly R.N.I.D].

Please leave [1cm] around the stamps if possible and put them through my letter box at:

**Church House,
The Street,
Badwell Ash.**

Many thanks

Finningham Remembers the Centenary of the Ending of the First World War

11th November 1918 – 11th November 2018
**In Remembrance of all those who fought
and died**

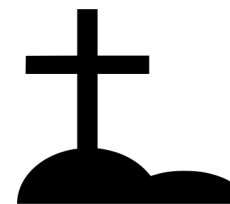

**St Bartholomew's Church is holding an
exhibition to commemorate the
100th anniversary on
Saturday 10th and Sunday 11th November
10am – 4pm**



**GOING ABOVE AND BEYOND
TO FIND YOUR BUYER!**

Delivering the advice and results you
need and always with a smile
(cape optional!)

allhomes town and
country
MORE THAN JUST AN ESTATE AGENT

01359 234444
mail@allhomes.uk.com
allhomes.uk.com

Transport Needed?

The Rickinghall & District Community Bus is available for hire to readers of this publication. Typical journeys include shopping trips, health centre visits, dentist, optician, chiropodist, hospital appointments and visits.

The bus is also available for visiting friends and relatives, in fact pretty well anything you need.

Door to door service, any help a pleasure.

Wheelchairs no problem.

Please telephone Gordon on 01379 897 109 (24/7 ansaphone).



**E&D Boiler
Maintenance Ltd**



**LOCAL, PROFESSIONAL, ESTABLISHED SPECIALISTS IN
Oil, Gas & LPG**

**Servicing, Breakdowns, Repairs and Installations
All makes covered including
Grant, Worcester Bosch, Boulter Camray, HRM Wallstar,
Vaillant, Baxi.**



**Telephone
01379 898574**



Upper Church Farm, Finningham, Road. Rickinghall, Suffolk IP22 1LP

www.boilerrepairsuffolk.co.uk



REWTS
TREES AND GARDENS



Tel: 0782 5253 720

Email: info@rewtstreesandgardens.co.uk
www.rewtstreesandgardens.co.uk

Qualified tree surgeon & horticulturist

Honest reliable service offering:

- **Tree surgery:** from light pruning to large tree removal.
- **Garden landscaping:** from small back gardens to large estates.
- **Garden maintenance:** from a little weeding to a major clearance.

**Qualifications & portfolio
available for viewing**



LINEDANCING WITH ROSIE

ABSOLUTE BEGINNERS CLASS
WEEKLY CLASSES

6pm—7pm

@ Westhorpe Village Hall

Church Rd, Westhorpe
Stowmarket
IP14 4SY

£3.50 per class

Any enquiries phone Rosie on
07748563926



WATTISFIELD TOWN ESTATE CHARITY

This Charity administers a modest income from lands given by the Rust, Osborne and other families of Wattisfield for the benefit of the inhabitants of the Parish. We are able to give grants throughout the year, to those less well off in the Parish and those who find they are in need of financial assistance because of unexpected additional expenses.

At this time of year we have given grants to help with school educational trips or for the purchase of books for study.

Grants are also given in cases of special hardship, for example due to serious illness, accident, redundancy or bereavement. We have also given grants for unexpected travel expenses.

Residents who do find themselves in difficulty and who could benefit from some financial help may apply directly to the Charity and each case will be assessed on its own merits.

To obtain an application form please write in confidence to:

The Trustees, Wattisfield Town Estate Charity, Hall View House, Chapel Road, Wattisfield, IP22 1NU. Or email: mikfirehouse-wattisfieldtec@yahoo.co.uk

Charity Commission Registration No. 211095



Carberry

Plumbing &

Heating Ltd

07506 706121

01359 760 220

carberrypumbing@gmail.com

- free quotations
- oil boiler service
- bathrooms, kitchens
- complete heating system
- boilers
- or simply a dripping tap!



COMMUNITY YOGA FOR HEALTH

Simple breathing, stretching and relaxation.
Suitable for beginners

Thursdays 7.15-9.15 at Walsham School

Details from Julia (BWY) 07980476140

dunnicliffej@hotmail.com

Moriarty's Cafe

*Autumn is here and the days
are getting cooler.*

*Why not join us for some
lovely homemade soup
or a piece of one of our
delicious cakes with a cup of
tea or coffee?*

*Book now to ensure a table,
inside or outside on
01359 258543*

Or

*find us on Facebook for
events and workshops*

*Open 9:00-4:30
Tuesday-Saturday*

*We look forward to welcoming
you.*

*The Street, Walsham le Willows
IP31 3AZ*



Why not have a go at something
different? It's free!!

Haughley Hoofers North West Clog Dancers

North West Clog Dancing has its origins in the spinning
and weaving towns of Lancashire and Cheshire.

Haughley Hoofers are offering a free 8 week course in
North West Morris dancing starting 30th September. Come
along to the first taster session and have a go.

No experience needed and no obligation

New musicians welcome (acoustic instruments). Our
practice sessions are on Sunday evenings 7.30-9.30pm in
Haughley Village Hall, near Stowmarket.

In the Summer we dance at fetes, festivals, pubs and farm
shops.

Ring Sue on 01449 766747 to find out more.

Website: www.haughleyhoofers.org.uk or see Haughley
Hoofers on Facebook

Pawfect Moments Dog Walking and Petcare

(Badwell Ash and surrounding villages)



I am available to walk your dog/dogs, provide doggy day care, pet sitting and home visits
for feeding, medication and toileting.

I appreciate that all pets are different and have a variety of needs. Therefore I always start
each new relationship with a free initial home visit. I am fully insured, have attended a
Canine First Aid course and am currently studying with the British Canine College for a
Diploma in Professional Dog Walking.

I'm looking forward to hearing from you.....



Caroline Morris: 07843 248 411
cdv_11@hotmail.com

Web address: pawfectmoments.co.uk
Facebook: Pawfect Moments Pet Care



Unit 18, Tomo Estate, Stowmarket, IP14 5AY

DO YOU WANT FRESH MILK
DELIVERED FREE TO YOUR DOOR
IN GLASS BOTTLES?



THEN LOOK NO FURTHER

We are a local family owned milk delivery business

We deliver fresh milk & many other products to your
door 5 days a week.

Visit our Website www.suffolkdairies.co.uk to see our
full range of products

If you would like to arrange a delivery or discuss your
requirements

Contact us on

Telephone 01449 676746
Email milk@suffolkdairies.co.uk

The Old Tea Room Veterinary Surgery

For a professional caring service

Elmswell



Independent practices with a personal approach

Stowmarket
Stowe Veterinary Centre
01449 613 130 • stowevets.co.uk

Stowe Farm and Equine Centre
01449 776 201

Ipswich
Ipswich Veterinary Centre
01473 555 000 • ipswichvetcentre.co.uk

Bury St. Edmunds
Moreton Hall Veterinary Centre
01284 747 000 • moretonhallvets.co.uk

Needham Market
The Mustard Pot Veterinary Surgery
01449 722 198 • needhamvets.co.uk

Elmswell
The Old Tea Room Veterinary Surgery
01359 241 761 • elmswellvets.co.uk

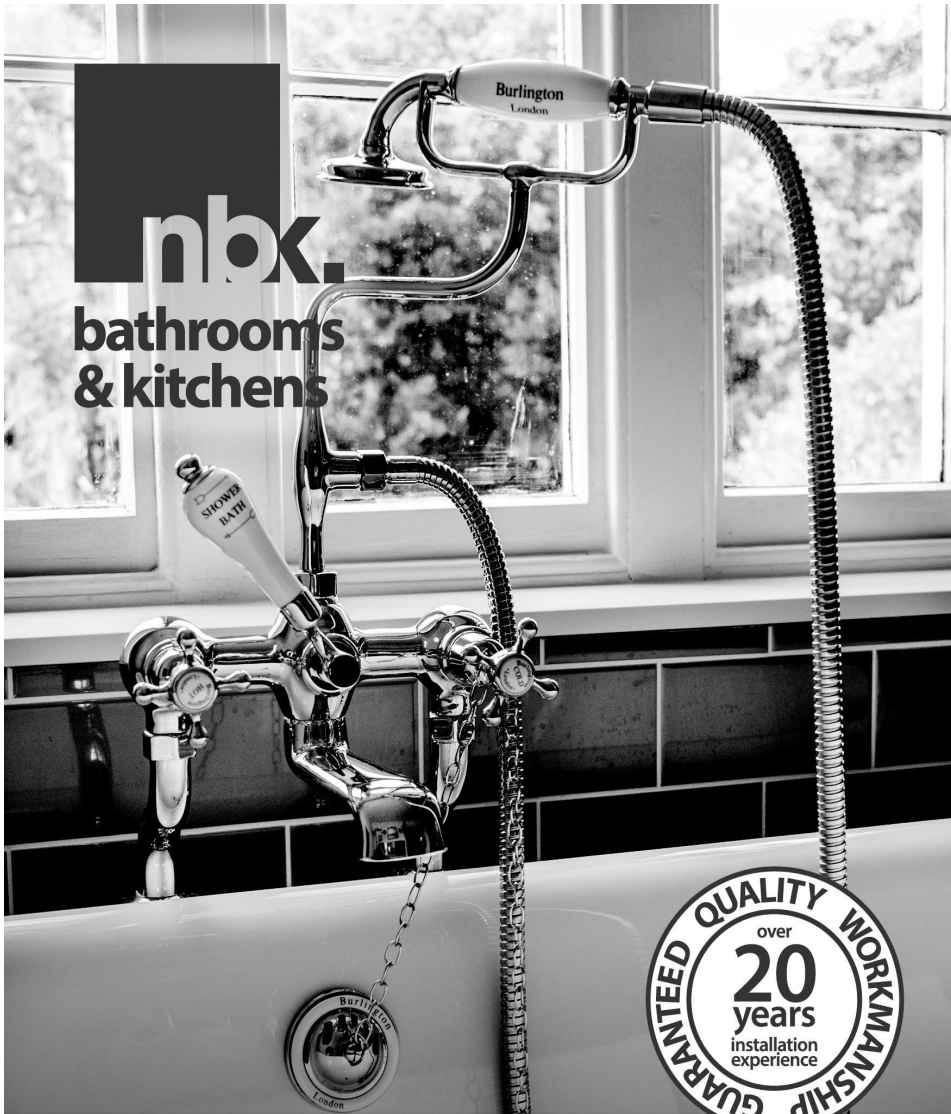

nbk.
**bathrooms
& kitchens**

Contact us today for your **FREE** survey

Diss 01379 640812

Carmel Works, Park Road, Diss IP22 4AS

n-b-k.co.uk

f facebook **t** twitter **@** instagram

Natural Balance Reflexology

Reflexology is a non-intrusive complementary therapy, by applying pressure on particular points of your feet, hands or face it can help your body restore its natural balance.

Reflexology has a number of benefits including improved sleep, improved circulation and reduced stress levels.

I am a qualified reflexologist and have completed additional training in maternity reflexology and reflexology for anxiety and mild depression.

I have also completed training in facial reflexology, other benefits can include smoother, glowing and healthier skin.

Indian head massage now also available.
Indian head massage works on your neck, shoulders and upper back as well as your head and marma points. Not only is the experience very relaxing, Indian Head Massage can help to reduce muscle tension, improve sleep, promote hair growth and stimulate lymphatic drainage.

Call Zoie – 07968 903567
Appointments available in Walsham le Willows or from the comfort of your own home.



Benefice Services Oct-Nov 2018

7th OCTOBER	19th SUNDAY after TRINITY	
8.00am	Holy Communion	Walsham
10.00am	Family Communion	Finningham
11.00am	Family Harvest Festival	Walsham
11.00am	Morning Worship	Wattisfield URC
3.00pm	Family Harvest Festival	Westhorpe
6.30pm	Evening Worship	Wattisfield URC
8th OCTOBER		
7.15pm	Short service (followed by sale of produce for charity)	Wattisfield URC
14th OCTOBER	20th SUNDAY after TRINITY	
8.00am	Holy Communion	Walsham
10.00am	Family Communion	Badwell Ash
11.00am	Matins	Walsham
11.00am	Holy Communion	Wattisfield URC
21st OCTOBER	21th SUNDAY after TRINITY	
8.00am	Holy Communion	Walsham
10.00am	Family Communion	Westhorpe
10.30am	Songs of Praise	Walsham
11.00am	Morning Worship	Wattisfield URC
28th OCTOBER	SIMON and JUDE/Bible Sunday	
8.00am	Holy Communion	Walsham
10.00am	Benefice Family Communion	Finningham
11.00am	Morning Worship	Wattisfield URC
6.00pm	Thanksgiving Service	Norton Church ***
1st NOVEMBER	ALL SAINTS	
9.30am	Holy Communion	Walsham
2nd NOVEMBER	ALL SOULS DAY/FAITHFUL DEPARTED	
7.00pm	Compline/Reading of Names	Walsham
4th NOVEMBER	4th SUNDAY before ADVENT	
8.00am	Holy Communion	Walsham
10.00am	Family Communion	Badwell Ash
11.00am	Matins	Walsham
11.00am	Holy Communion	Wattisfield URC

Benefice Services Oct-Nov 2018

11th NOVEMBER	3rd SUNDAY before ADVENT/REMEMBRANCE	
8.00am	Holy Communion	Walsham
10.15am	Remembrance	Badwell Ash
11.00am	Morning Worship	Wattisfield URC
6.00pm	Remembrance/ Songs of Praise	Finningham
Remembrance Sunday Services in Finningham, Walsham, Wattisfield and Westhorpe will follow the Act of Remembrance at the village war memorials. Please assemble for 10.50am. ***		
18th NOVEMBER	2nd SUNDAY before ADVENT	
8.00am	Holy Communion	Walsham
9.30am	Morning Prayer	Finningham
10.30am	Songs of Praise	Walsham
11.00am	Morning Worship	Wattisfield URC
25th NOVEMBER	CHRIST the KING	
8.00am	Holy Communion	Walsham
10.00am	Family Worship/Workshop	Walsham
11.00am	Morning Worship	Wattisfield URC
3.00pm	Evensong	Westhorpe
2nd DECEMBER	ADVENT SUNDAY	
8.00am	Holy Communion	Walsham
10.00am	Family Communion	Badwell Ash
11.00am	Holy Communion	Wattisfield URC
2.30pm	Carol Service	Langham
6.00pm	Benefice Advent Carol Service	Walsham
6th DECEMBER	ADVENT - Bishop Nicholas c326	
7.00pm	Compline	Finningham ***
*** (see additional details in articles)		
Wednesday Morning Eucharist In the Priory Room at 9.30am followed by Refreshments and Fellowship		
October:	3rd, 10th, 17th, 24th, 31st	
November:	7th, 14th, 21th, 28th	