

## *The Benefice of Badwell & Walsham*

*Priest in Charge:* Rev'd Philip Merry      01359 258806  
07526 271784  
(philipmerry@hotmail.co.uk)

*Retired Priest :* Rev'd Pamela Robson      01359 258939  
(robsonpam@btinternet.com)

*Benefice Readers:* Ian Jackson              01449 781392  
Freddie Montgomery      01359 240271  
(freddiem1@timetalk.co.uk)

*Benefice Elders:* Janet Kerridge              01359 259563  
Jill Scarfe                              01359 258849  
Andrew Strickland              01449 781487

Please send your articles, jokes, fundraising event reports, puzzles, recipes and Church announcements for inclusion in this magazine (or anything else you fancy) to Rowena @ rowenagavars@gmail.com or ring 01359 259385

Hexagon is delivered to over 1500 homes  
Advertise your local business here. Reasonable rates.  
Contact Judith on 01359 258251 or judith@gharlow.plus.com

Advertise your fundraising or community event for free.  
Contact Rowena on 01359 259385 or rowenagavars@gmail.com

**Last date for items for inclusion in the next issue is  
Friday 7th September, 2018.**

## *The Benefice of Badwell & Walsham*

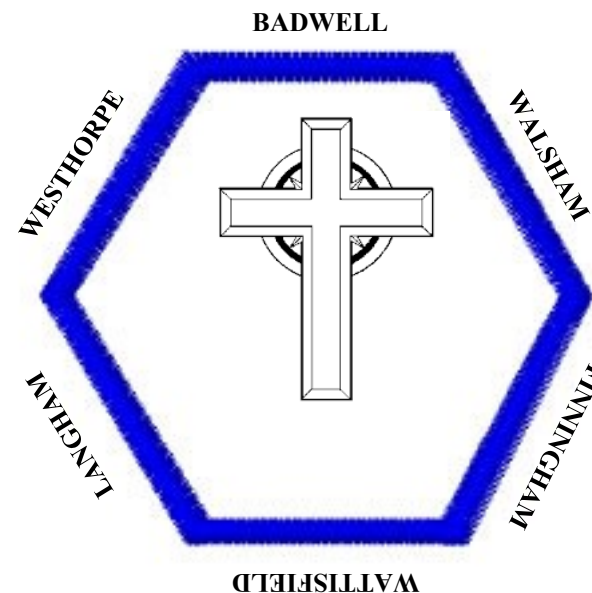

*Hexagon*  
*Aug-Sept 2018*

## WATTISFIELD COMMUNITY CENTRE

### What's on:

**Mon:** Dog training 6-8pm

Badminton 8.30-10.30pm

**Tues:** Café, open to all, Mums and  
Toddlers welcome 10.30am-12.30pm

**Wed:** Yoga 10.30-11.30am  
and 6.30-8.30pm

**Sat:** Badminton and Table Tennis for  
youngsters— restarting in the Autumn.

Regular monthly events such as Pub  
night and Quiz night, see website for  
details

Spaces left for regular hall rental or for  
one-off occasions

Anyone wishing to hire the hall or for  
further information please visit  
[www.wattisfield.org.uk](http://www.wattisfield.org.uk) or email  
wattisfieldcc@gmail.com

## The NEW Westhorpe Village Hall

Available for hire for small groups,  
private functions, exercise classes  
etc.

Bright and airy main hall with  
blackout blinds.

Three sizes of tables, 80 comfortable  
chairs. Fully equipped kitchen.

Wifi connection and excellent audio  
visual system.

Hire rate - £9.00 per hour  
(£8.00 for residents of  
Westhorpe and Finningham)

For further information and book-  
ings please visit the website  
[www.westhorpe.onesuffolk.net](http://www.westhorpe.onesuffolk.net)  
or contact Alison Weston, Bookings  
Secretary on 01449 781490

## WESTHORPE VILLAGE ACTIVITIES

**ART CLUB** Monday (fortnightly) 2:00-4:00pm.

Contact: Paul Weston. Tel: 07860 376592. paulwestonarchitect@gmail.com

**BOOK CLUB** Thursday (every 6 weeks) 7:00-9:00pm

Contact: Judith Kennedy. Tel: 01449 781249. jkstreetfarm@gmail.com

**CARPET BOWLS** Monday (weekly) 7:30-9:00pm

Contact: John Offord. Tel: 01449 258501. dianegladders@outlook.com

**CRAFT CLUB** Tuesday (fortnightly) 10:00am-12:00

Contact: Lydia Cotgrove. Tel: 01449 789142 / Rosemary Mees. Tel: 01449  
780394

**FILM NIGHT** Friday (4th of every month) 7:30-10:30pm

Contact: Philip Aldous. philip.aldous@live.co.uk

**FITNESS YOGA** Wednesday (weekly) 6:30pm-7:30pm

Contact: Jo Beales. Tel: 07912 649328. jo@johnnybeales.co.uk

**GARDENING CLUB** Friday (3rd of every month) 7:30-9:00pm

Contact: Martin Little. Tel: 01449 780301. westhorpegarden@gmail.com

**IT CLINIC** Tuesday (bi-monthly)

Contact: Alison Weston. Tel: 01449 781490. alisonweston25@hotmail.com

**KEEP FIT** Friday (weekly) 10:30-11:30am

Contact: Glen Rust. Tel: 07856701970. glenrust21@yahoo.co.uk

**LINE DANCING** Monday (weekly) 6:00-7:00pm

Contact: Rosie Macro. Tel: 07748 563926. rosemary.macro@yahoo.co.uk

**STOTT PILATES** Thursday (weekly) 11:00am-12:00

Contact: Miranda Tuddenham. Tel: 017540 696167 / 01379 742845  
information@wdfitness.co.uk

**WINTERS ACADEMY** Thursday (weekly during term time) 4:00-5:30pm

Contact: charley@wintersacademy.co.uk / [www.wintersacademy.co.uk](http://www.wintersacademy.co.uk)

**YOGA** Monday (weekly) 11:00pm-12:00

Contact: Juliet Wright. Tel: 07503 212670. jujuyoga39@gmail.com

## HEXAGON Advertising Rates

FULL PAGE	single issue £30	3 issues £60	6 issues £120
HALF PAGE	single issue £20	3 issues £40	6 issues £80
QUARTER PAGE	single issue £15	3 issues £30	6 issues £50

Non-profit-making organisation or fundraising event adverts are free.

Contact Judith on 01359 258251 or judith@gharlow.plus.com

## HEXAGON COPY DEADLINE

The deadline for the next issue is **Friday 7th September 2018**.  
Please send items for inclusion to the Editor: Rowena Gavars  
(rowenagavars@gmail.com / 01359 259385)



## FURBABIES

Guinea Pig and Rabbit holiday boarding  
in Walsham le Willows

Webcam availability so you can watch your  
pets while you are on holiday via iPhone/  
smartphone, and guess what – you can  
even TALK to them too!

All hutches and the exercise pen are in a fully  
insulated log cabin which includes heating

The hutches are a lot larger than any  
standard size hutch giving plenty of room

We are small scale so I can cater to all of your  
pets' needs at any time of day

I have completed my Rodent Health Advisor  
exams specializing in guinea pigs passed  
with first class honours.

Please look at Furbabies on [findpetboard-  
ing.com](http://findpetboarding.com) and read my reviews from  
customers.

Please view my Facebook page to look  
around the log cabin by searching for  
Angie Nice.

**Please call Angie to enquire or make a  
booking on 01359 258944**

## SEA SUNDAY

Sea Sunday is celebrated upon the second Sunday of July, set aside by Christian Churches to remember and pray for seafarers and their families, and to give thanks for their lives and work. This year Finningham Church hosted a Sea Sunday Worship/Workshop Service for the Benefice on July 8th, led by Pam, Marion and Denise.

The Mission to Seafarers is one such charity that supports those who ply their trade upon the seas and oceans. The charity was started some 160 years ago by The Reverend John Ashley, who, whilst watching the sailors in the Bristol Channel, wondered where they received their Spiritual nourishment and decided to do something about it. It is said that during his lifetime Rev John visited 14,000 ships.

A few years ago I spent some time during the summer working with the Chaplaincy Department of the Mission to Seafarers at our local ports of Harwich, Felixstowe, Ipswich and Mistley. It was a wonderful insight into the lives of merchant seafarers from every part of the world. The Burmese sailor who requested a Bible in his native language, and there was one in the Missions' library for him to take away, as well as one written in Swahili requested by the seafarer from Tanzania. Sailors from the sub-continent, who looked as though they should still have been at school, and upon reflection, probably should still have been at school. Then there was Ronnie, the young boy cook from the Philippines who at the time had recently been released after being held hostage by pirates for 75 days.

There were sailors who had come fresh from mainland China, and a young crew from Cape Verde, who I remember were leaving for Egypt and Syria, with all the perilous uncertainties that that particular engagement would throw up. Along with the Philippines and parts of Eastern Europe, Cape Verde, although small, tend to supply a whole host of nautical personnel. All things considered, there did not appear to be a great deal of romance to the work; engaged very often for 10 months at a time, 7 days per week, every week. For those who were married, it was invariably to maintain a better lifestyle than they would otherwise have afforded for their families. Their sacrifice at sea, so often meant that their children back home could have an education, which otherwise might well have been denied them.

(cont'd →)

- ✓ ROLLERS
- ✓ VERTICALS
- ✓ VENETIANS
- ✓ ROMANS
- ✓ SHUTTERS
- ✓ CURTAINS

A vast range of fabrics to choose from.

All made to measure.

**FREE MEASURING SERVICE**  
FITTING ALSO AVAILABLE

Contact Dave:

**01449 672750**  
**07723 354601**

Unit 18, Stonham Barns, IP14 6AT  
**DJDJSNELLING@HOTMAIL.CO.UK**  
**WWW.DJSBLINDS.CO.UK**

## Sea Sunday (cont'd)

The hospitality demonstrated on board invariably left you with an immense feeling of humility; always refreshment, sometimes a full-course meal. The ships themselves were as varied as the crew, some nearly 400 metres in length, weighing 150,000 tons, with cargo sometimes near to a billion pounds in value; no wonder they were highly prized by pirates!

The work of the Chaplain? A pastoral exercise in listening and words of encouragement where appropriate. A never ending supply of mobile phone cards, and access to the internet for the short time I was on board, along with a printed news-sheet in various languages to update the sailors on life back 'home,' and transport arrangements to town. Then there were the much sought after woolly hats, if you had come from Africa you were hardly likely to have packed one!

Around 90% of those things that sustain our daily lives come by sea, and I was left to reflect how in this 21<sup>st</sup> century each and every one of us are so completely interconnected worldwide, totally dependent upon each other, along with that Christian Gospel imperative to recognise every human being as a neighbour.

May Every Blessing be afforded to Seafarers worldwide.  
Philip and Denise

## SUFFOLK CHURCHES RIDE and STRIDE

The annual sponsored cycle ride, or stride, for those who do not wish to cycle is taking place on Saturday 8<sup>th</sup> September, when all of our Benefice Churches will be open. If anyone is interested in taking part; cycling, striding, sitting in church, sponsoring others, and need more information, then please do contact myself or the Parish organisers.

Philip



## Bentley Electrical

NICEIC Registered

All aspects of residential and commercial work undertaken  
From a socket to a full rewire,  
PAT testing and five year inspection also undertaken

**24 Hour call out**  
**No job too small**

For all your requirements

**Call Kevin**  
**07929 333356**



## G HUBBARD

### Building and Groundworks

25 years experience  
new builds, extensions  
plastering & tiling  
roofing, fascias & guttering  
re-pointing  
concreting  
landscaping & patios  
driveways, fencing & gates etc.

Free quotations  
Call Gavin

07899 835781 / 01359 252311

## FROM THE REGISTERS

### BAPTISMS

Teddy James Hinkley	6 May 2018	Badwell Ash
Catherine Rose Lewarne Baxter	26 May 2018	Walsham-le-Willows

### WEDDINGS

Niall Burke and Eleanor Anne Haynes 5 May 2018 Walsham-le-Willows  
Steven Piers McGrady and Angelina Kennedy 23 June 2018 Walsham-le-Willows

### FUNERALS

Joyce Daphne Frost	8 May 2018	Badwell Ash	Burial
Winifred Edith Priestley	9 May 2018	Westhorpe	Cremation
June Daphne Mary Bryant	11 May 2018	Walsham-le-Willows	Burial
John Michael Smith	24 May 2018	Finningham	Cremation
Jane Alexandra Colwill	2 June 2018	Badwell Ash	Burial of Ashes
Michael John Wills	6 June 2018	Walsham-le-Willows	Burial of Ashes
Edwin George Hubbard	6 June 2018	Walsham-le-Willows	Burial
Thomas Lambeth Wright	8 June 2018	Badwell Ash	Burial
Donald Frank Tuffs	28 June 2018	Finningham	Burial
Kathleen Ellen Tuffs	28 June 2018	Finningham	Burial of Ashes

## SUMMER WORKSHOP

On Monday and Tuesday 13<sup>th</sup>/14<sup>th</sup> August 2018 there will be a Benefice Summer Workshop for All-ages held in the Priory Room, Walsham-le-Willows. Both days will commence at 10.00am until 12.30pm. Refreshments will be served.

The theme will be 'Harvest,' and children's places will have to be limited to 25, so it is imperative that you book your child's place for ONE or BOTH of the sessions. To book please ring the Rectory and speak with Denise or Philip; 01359 258806. Any offers of help will be gratefully received. The mornings will consist of crafts, artwork, friendship and informal worship.

Adults are very welcome to call in for a 'cuppa and a chat.'

The following Sunday 19<sup>th</sup> August a Family Worship Service for the Benefice will be held in Walsham Church 10.00am

-- All Warmly Welcome



## P.SMITH PROPERTY MAINTENANCE HANDY MAN

Carpentry, Windows, Doors, Fencing,  
Gutters, Plumbing, Plastering, Ect.

For all your property needs

Large or Small

Over 30 years experience

Free Estimates CRB/DBS & Public liability certificate

available on request

Call Paul on

Westhorpe 01449 782958 or 07961838256



**Local Caring Independent**

24 Hour Personal Service \* Private Chapel  
\* FREE Parking

[www.andrewbingham.co.uk](http://www.andrewbingham.co.uk)

**01449 771666**

The Nutshell, Milton Road South, Stowmarket,  
IP14 1EZ



**Golden Charter**  
Funeral Plans



**GRAHAM  
STAFF**



**LAWNMOWER  
SERVICING AND  
REPAIRS**

**EXPERIENCED ENGINEER  
QUICK TURNAROUND  
Walsham-le-Willows  
Tel 01359 259650**

**Here for you every  
hour of every day**



**Meredith Greengrass**

9 Marriotts Walk,  
Stowmarket

15 Ipswich Street,  
Stowmarket

2 Hospital Road,  
Bury St Edmunds

**01449 612765**

**01449 709860**

**01284 754017**

*It's the little things that count*  
[www.eastofengland.coop/funerals](http://www.eastofengland.coop/funerals)



**'Charity Jazz & Dinner'**

Saturday 29th September  
Three Course dinner with music from  
**The Wednesday Men**  
tickets £24.95

£4 per ticket will be going to St Elizabeth's Hospice

**A FAMILY RUN RESTAURANT AND FUNCTION VENUE LOCATED  
NEXT TO THORNHAM HALL**

THORNHAM COACH HOUSE, THORNHAM MAGNA, SUFFOLK, IP23 8HA  
TEL: (01379) 783373

EMAIL: [CONTACT@THORNHAMCOACHHOUSE.COM](mailto:CONTACT@THORNHAMCOACHHOUSE.COM)  
WEBSITE: [WWW.THORNHAMCOACHHOUSE.COM](http://WWW.THORNHAMCOACHHOUSE.COM)

**All Types of Fencing Erected  
Professional Installation  
Domestic and Commercial  
Call for free quotation today**

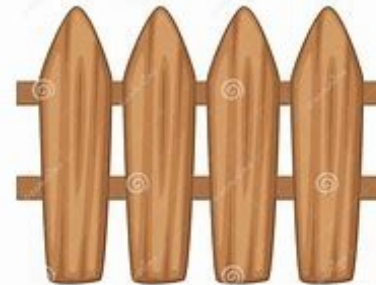

**AD FENCING**

**07788464774 01359259748**

**[ad.fencing@yahoo.co.uk](mailto:ad.fencing@yahoo.co.uk)**

## Theobald's Restaurant Ixworth

### Opening Hours

Lunch Friday and Sunday, Dinner From Wednesday to Saturday

For current menus see our website



Tel 01359 231707  
68 High Street Ixworth IP31 2HJ

# Cello Recital



St. Margaret's, Wattisfield  
8th September,  
7pm start

Yalda Davis is playing at  
Wattisfield!

To hear her well known cello skills,  
enjoy a 'glass of' + something to nibble.

Space is very limited so tickets are  
available on a pre-paid basis, contact:-  
01359 258806, 01359 251270 or 01359 251408  
(Cheques payable to Wattisfield P.C.C.)  
Cost £7.50 per adult, £2.50 for under 16's.

In aid of St. Margaret's Church.



## Independent BMW & Mini Specialists

Independent BMW & Mini Specialists providing a full range of servicing and repairs. Considerable savings compared to BMW dealer prices without having to compromise on quality

**FOR ALL MAKES OF CARS**  
MOT tests, Servicing and Tyres

Competitive prices with excellent facilities  
While you wait appointments available  
**WE HAVE MOVED TO NEW PREMISES**

3 Sicklesmere Road, Bury St Edmunds, Suffolk, IP33 2BN  
01284 754921

[www.warnemotorsbury.co.uk](http://www.warnemotorsbury.co.uk)



**Branches at:**

Bury St Edmunds 01284 701444  
Newmarket 01638 662253  
Haverhill 01440 702007  
Long Melford 01787 370773

swayne & partners



**veterinary surgeons**

We are a four branch small animal practice aiming to provide a traditional family service for you and your pets to the highest level of clinical care. Our services include:

- Out of hours emergency service 7 days a week both for our branches and other local vets.
- Our Bury St Edmunds surgery is open until 10pm each weekday.
- All our surgeries are equipped with digital x-rays, endoscopy, lab machines and much more.
- We also provide free evening talks for clients and non clients.

Please look at our website [www.swaynevets.co.uk](http://www.swaynevets.co.uk) or contact us if you have any questions. Find us on Facebook & Twitter.

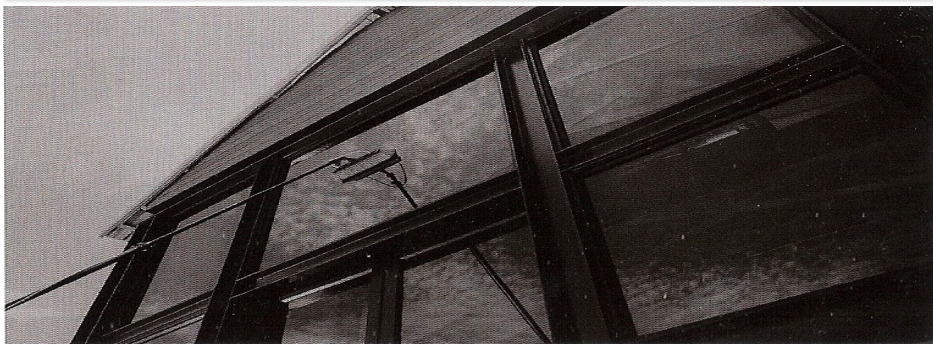

## Shine n Clean

**Residential and commercial window cleaning.**

**A reliable window cleaning service using the latest pure water and reach & wash cleaning systems, leaving glass sparkling clean for weeks, no mess, no smears and no harmful chemicals.**

**01359 259376**

**email: [shinenclean@mail.com](mailto:shinenclean@mail.com)**

### Badwell Ash Primary School Site

Badwell Ash Primary School closed in 2013 and The Diocese, the owners of the school obtained planning consent to put two detached houses on the site of the school in July 2015. A number of ownership and planning issues have delayed the sale of the site but after lengthy discussions with The Diocese it has been established that they are hoping to sell the site by the end of this year.

St. Mary's Church, which of course is also owned by The Diocese, has plans to install a Kitchen and W.C in the church at considerable expense, all of which has to be raised either by voluntary contributions or grants. It was hoped that the at least some of the proceeds from sale of the school site could have been donated to the church to help with the fund raising for this project. The PCC have been in discussion with The Diocese regarding this funding request since the beginning of the year but unfortunately, it seems The Diocese are unable to make any contribution whatsoever due to the constraints imposed on it by The Charity Commission and have issued the following statement:

The Diocese is intending to sell the Badwell Ash Primary School site once planning conditions have been discharged. The timing of the sale depends on how long this process takes, but it is hoped by the end of the year. From time-to-time there will be people attending the site and this is what they will be working towards.

National statute dictates that any proceeds from the sale of closed church schools such as this must be spent for educational purposes, and therefore cannot be reinvested in church buildings, and the rules in question are not able to be adapted.

Therefore, the proceeds from the eventual sale of the site will be used by the Church of England education system in accordance with those rules and a long-standing agreement between the Charity Commission and Department for Education regarding the use of assets held in church educational trusts.

Although it is not known when the proceeds of the sale will be available, such funds are normally held in a restricted fund for the benefit of Church of England schools in the diocese. No discussion or decision has been taken as to which may benefit from these proceeds.

The PCC have been pressing The Diocese to contact the Charity Commission to make an allowance to these rules for St. Mary's but they claim they are unable to do so. This is indeed very unfortunate as any financial contribution could have gone towards providing these much needed community facilities in the church to help safeguard its long term future.

The PCC will therefore now concentrate on fund raising and trying to obtain grant funding to facilitate this very worthwhile project.

**St. Mary's PCC**

07786 381682

## Anglia Garden Design & Landscaping

For a friendly service call Sharon

07786 381682

01449 775540

[www.angliagardendesign.com](http://www.angliagardendesign.com)

Email: [sharoncracknell@icloud.com](mailto:sharoncracknell@icloud.com)

### CHURCH-FUNDRAISING

I recently wrote an article for the Finningham Village magazine thanking all who contribute in whatever way to the running/maintenance/upkeep/finances of St Bartholomews Church. I extend those words of gratitude to all who contribute by the same token to all the 6 churches within the Benefice, There are too many individuals to name; but all support in whatever way is very sincerely appreciated, the goodwill of the villagers keep our buildings both open and maintained; 'thank you.' Finningham Church is now open daily, joining Badwell Ash, Walsham, Wattisfield and Westhorpe.

Philip (Priest in Charge)

### HOLY COMMUNION – PRIORY ROOM - FINNINGHAM

Services of Holy Communion will continue throughout all of the Summer in the Priory Room at the regular time of 9.30am on Wednesdays. A service of Holy Communion will be held at Finningham Church at 7.00pm on Friday 24<sup>th</sup> August to celebrate the Feast Day of St Bartholomew.

### DEANERY NEWS

The Revd Katherine Valentine, Rural Dean, on behalf of The Stanton Benefice has great pleasure in announcing:

The Licensing by the Bishop of the Revd Cathy Bladen on 14<sup>th</sup> August, at 7.30pm at St Peter's, Hepworth Refreshments following the service in Hepworth Pavilion  
RSVP: Rob Waugh, [mwaugh@tiscali.co.uk](mailto:mwaugh@tiscali.co.uk)

#### **Growing in God Roadshows**

Tuesday 25 September  
Woolpit Institute, Woolpit IP30 9QH  
6.45pm to 9.00pm

Join us for Diocesan-led Roadshows

Workshops will include a short presentation and time for questions and answers.

Workshop topics

- Accessible worship services for those on the fringe
- Creative use of church buildings for mission,  Discipleship groups for mission
- Effective communication for the 21st Century
- Living faith with confidence in the workplace and community Monday to Saturday
- Reaching young families through God,  Nurturing young people



Traditional and artisan  
handmade bread and cakes

Locally sourced pantry essentials

Opening Hours:

Wednesday to Friday  
8.00am - 3.30pm

Saturday  
9.00am - 1.00pm

THE WINDMILL  
SCHOOL LANE  
BARDWELL

BURY ST EDMUNDS  
IP31 1AD

Tel: 01359 408409

Order online at:  
[www.woostersbakery.co.uk](http://www.woostersbakery.co.uk)



\*\*\*\*\* GISLINGHAM PLAYGROUP \*\*\*\*\*



We provide a safe, warm, friendly and caring setting for children aged 2-5 years, in a brand new purpose built building on the same site as Gislingham CEVCP School, with whom we work closely to provide an excellent education.

Breakfast Club 8.00am - 8.45am

Morning 8.45am to 11.45am, Lunch Club 11.45am to 12.45pm

Afternoon 12.45pm to 3.45pm

"The well-qualified staff have a good knowledge of how children learn. They carefully organise the indoor and outdoor learning environment so that children enjoy free access to a wide range of toys and resources" Ofsted December 2015

Please visit our website [www.gislinghamplaygroup.com](http://www.gislinghamplaygroup.com) or phone us on 01379 788934

Also, every Monday morning at Gislingham Village Hall 9.30am - 11.00am a Parent and Baby Group for under 2's, run by parents of the group  
Cost per session £2.00 per family

# Langham Clinic®

Holistic Beauty & Complementary Therapies

Specialised treatments performed by highly trained & experienced therapists

Cognitive Behavioural Therapy	Waxing	Children's Yoga
Remedial/Sports Massage	Acupuncture	Electrolysis
Manicure & Pedicure	Oncology Massage	Ear Candling
Red Vein Treatment	Skin Tag Removal	Aromatherapy
Nutritional Medicine	LaStone Therapy	Hypnotherapy
Dr. Hauschka Treatments	Reflexology	Mindfulness

Holistic face & body treatments

Everything possible at Langham Clinic is organic, sustainable & carbon neutral

[www.langhamclinic.co.uk](http://www.langhamclinic.co.uk)

Langham Grange, Stock Hill, Langham, IP31 3EE

**Tel: 01359 258 700**

## Upstairs

## Downstairs

### A PREMIER CLEANING SERVICE ...bringing a sparkle into your home

- Regular housework
- One-off / Spring Cleans
- Trained uniformed staff
- Safe, secure and insured
- No hidden administration charges

Telephone: *Gigi Wadham-Smith*  
on 07580314010

Rookery Barn, Rookery Lane, Walsham-Le-Willows, IP31 3BD  
Head Office: 01672-541177

## Stuart Walker

### Decorating, Painting and Refurbishments

A locally based company offering an honest and reliable service.

Painting—Decorating—Refurbishments—Repairs  
All work considered indoors and out!  
Fully insured and free quotations provided

Please contact Stuart on: 07711606464 or [stuma1@hotmail.co.uk](mailto:stuma1@hotmail.co.uk)

### DSR PROPERTY MAINTENANCE

#### GENERAL BUILDING AND PROPERTY REPAIRS

*New builds, Extensions, Garage, Room conversions, Roof repairs  
Concreting, Patios, Walls, Re-pointing, Brickwork,  
Gutter repairs, Fencing, Sheds,  
Wall and Floor Tiling  
Painting and Decorating*

For free estimations call Dean on 07968 483055 / 01359 242438

Pay and Play Memberships  
from £35 per year  
All Inclusive Memberships  
from £19 per month

Facilities available include:

- 4 Court Indoor Tennis Centre
- 2 Seasonally Covered Floodlit Tennis Courts
- Fitness Suite
- Strength and Conditioning Suite
- 25m Heated Indoor Swimming Pool
- 6 Tennis/4 Netball Outdoor Courts
- 6 Badminton Court Sports Hall
- Swing Studio

Available to members and non-members:

- Weekly Swimming and Tennis Lesson Programmes
- Adult Tennis Sessions
- Sports Activity and Tennis Schemes every school half term and holiday from £28 per day



Available for everyone to enjoy and use

**Culford**  
Sports & Tennis Centre

01284 385370 [cstc@culford.co.uk](mailto:cstc@culford.co.uk) [www.culford.co.uk/cstc](http://www.culford.co.uk/cstc)

Wickhambrooke ad march 17.indd 1

16/03/2017 10:25

**M&TJ'S**

GARDEN & LANDSCAPING SERVICES

- |                     |                         |
|---------------------|-------------------------|
| Garden Clearance    | Driveways               |
| Grass/Hedge Cutting | Turfing                 |
| Block Paving        | Treework                |
| Patios              | Mini Digger with Driver |
| Fencing             | General Building Work   |
| Decking             | Groundwork              |
| Firewood            |                         |

Phone: 01359 231589

Mobile 07776 301681 / 07881 814661

e.mail [admin@mtjs.co.uk](mailto:admin@mtjs.co.uk)

[www.mtjs.co.uk](http://www.mtjs.co.uk)

**Commemoration of Suffolk Great War soldier's burial sites**

On this the centenary of the end of the Great War an event is being organised to recognise and pay homage to those whose death was attributable to their service in the First World War and who are buried in Suffolk under the auspices of the Commonwealth War Graves Commission.

The intention is that on the 8<sup>th</sup> of November groups of local schoolchildren will assemble at the location of the graves and will be told about the connections the soldier had with their community, his service history and the importance of remembering the sacrifice he and others made. Then at 11am, throughout the County, representatives of those same children will lay poppy crosses on each grave followed by a minute silence.

Each RBL Branch in the County are responsible for the graves in their area. Stanton branch have 10 graves in five different locations. They are as follows:

Bardwell Baptist Church.

Private Archibald Oscar Plummer (Essex Regt.)

Bardwell Peter and Paul Church.

Private Alfred Harold Hazelwood (Suffolk Regt.)

Rickinghall Superior St Marys Church.

Private Ernest Matthews (Labour Corps.)

Walsham Le Willows Cemetery.

Private Sidney Arthur Cracknell (Kings Royal Rifles)

Private William Edgar Oxborrow (Royal West. Kents)

Wattisfield Cemetery.

Private Edward Kerry ( Royal Fusiliers)

Private Ernest William Landymore (Queens West Surrey Regt.)

Private George N Miller (Suffolk Regt.)

Rifleman Edgar Redvers Moule (Kings Royal Rifles)

Private George Rivett (Royal Fusiliers)



It has been 100 years since these brave men were buried and so little is readily known about each of them. We need to tell the children as much as we can about who they were and how they link with the communities. Do you know about these soldiers? Have you any information about relatives we might contact? If you are a local historian can you help us with any information from your research? We would be very grateful for any help you can give us. If you can help with any information at all about the above-mentioned soldiers or their relatives please contact:

Ivor Bowden: 01359 251826 or online at [bowdens5504@btinternet.com](mailto:bowdens5504@btinternet.com)



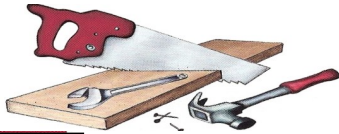

Home Repairs  
Maintenance  
Kitchens  
Bathrooms  
Tiling  
Pressure Washing  
Flat Pack Assembly  
Decorating  
Shelving  
Odd Jobs

**No job too small**

**Call me today for a free quotation**

**Professional Service  
Fully Insured**

**Nigel:  
07765400464  
nedsolutions@outlook.com**

**N.E.D Solutions  
Home Maintenance & Installations**

nedsolutions@outlook.com  
07765400464



## Ruth's Dog Grooming

Breachwood, The Street  
Stowlangtoft, IP31 3JN

**Ruth Babington**  
ruthsdogs@btinternet.com  
01359 232400  
07733 304743

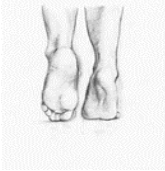

**Claire St John**  
**Dip (Hons) WMSch ChPod**  
Assoc of Inst of Chiropody & Podiatry  
*Make your feet happy again*

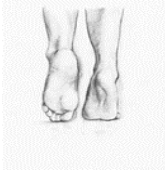

Professional, friendly, reliable Foot Health  
Practitioner with 15 years' experience  
Regular or one-off appointments in the comfort of your home.

**Treatments include:**  
Hard skin removal  
Nail cutting/trimming  
Cracked heel care  
Corns/Verrucas removed  
Cream/Massage treatment

Please call today to arrange an appointment:  
W: 01359 258 227  
M: 07780 638 188

## K F CLEANING



### Domestic cleaning service

Professional service guaranteed  
Ensure your home remains clean and tidy  
without compromising your time

**Fully Insured**

Call me now for your requirements  
kevin.flood2@btopenworld.com

**01449780146  
07703780330**

**ADRIAN SAYER**  
**OIL HEATING SERVICES**  
**EST. 1999**

**BOILERS AND  
COMPLETE SYSTEMS**

**SERVICED AND  
REPAIRED**

**BREAKDOWNS  
ALWAYS A PRIORITY**

**01359 220119  
07956 094433**



# Strands

## HAIR SALON



**IXWORTH**

I have over 20 years Experience in Cutting & Styling Ladies & Gents hair

### OPEN HOURS

Tuesday, Wednesday, Thursday  
8.30am - 7.00pm

Friday  
8.00am - 6.30pm

So for a professional & friendly service phone Sarah on

**01359 230300**

Appointments not always necessary



## M A Heating Services



- \* Oil, Gas and LPG boiler servicing, replacements and repairs
- \* Repairs to central heating system faults i.e. pumps, programmers and cylinders
- \* Servicing and repairs to Rayburn, Aga Stanley and Esse's
- \* Landlord's Certificates

**Telephone: 01379 783427**

Wickham Gate, High Street, Gislegham, Suffolk, IP23 8JD

**SUFFOLK**  
AGRI - CENTRE LTD  
**GROUND CARE**

**WE NOW STOCK**  
CALOR GAS CALOR

**SUPER DEALS ON....**

LAWNMOWERS, STRIMMERS,  
CHAINSAWS AND HEDGE CUTTERS

**ATCO COUNTAX STIGA**

Lawnmowers, Chainsaws, Strimmers and Hedgecutters

**CALL IN TODAY OPEN MON-FRI 8-5 SAT 8-12**

Suffolk Agri Centre Ltd, Fen Road, Pakenham, Bury St. Edmunds, IP31 2JS

**Tel: 01359 232155**

*Service you can count on!*



**REASONABLY PRICED SERVICING**

Our set service **ALL** makes  
Walk behind £70 inc vat  
Ride-ons up to 30" £145 inc vat  
Lawn Tractors over 30" £185 inc vat  
Cylinder Grinding also available



## cuttin room.com

**unisex hair salon  
&  
tanning booth  
01359—251083**

**job vacancies available  
for experienced, professional stylists**



**PAUL MITCHELL**  
PROFESSIONAL SALON PRODUCTS

**BED HEAD**  
TIGI  
**MATRIX**  
IMAGINE ALL YOU CAN BE





## WESTHORPE HALL *Residential Care*

### *For home from home care*

24 hour person centred care for persons 65 and over including dementia and respite care

Telephone 01449 781 691  
Email [office@westhorpehall.co.uk](mailto:office@westhorpehall.co.uk)  
[www.westhorpehall.co.uk](http://www.westhorpehall.co.uk)

Have questions ...



We are here to help

mcp  
SOLICITORS

[www.mcp-law.co.uk](http://www.mcp-law.co.uk)  
Cage Lane, Thetford,  
Norfolk, IP24 2DT

01842 756100

Business | Crime | Dispute Resolution | Employment | Family | Property | Wills & Probate

Also at Peterborough, Wisbech and King's Lynn

## ARBORICULTURAL AND LANDSCAPE SOLUTIONS

ALL ASPECTS OF TREE SURGERY  
SOFT AND HARD LANDSCAPING  
MAINTENANCE AND LAWN CARE  
DOMESTIC & COMMERCIAL CONTRACTS  
FULLY INSURED  
NPTC QUALIFIED



# GREEN SCENE

CONTACT FOR FREE QUOTATIONS AND ADVICE

01359 298141 / 07866 866880  
[INFO@GREENSCENETREESURGERY.CO.UK](mailto:INFO@GREENSCENETREESURGERY.CO.UK)

## West Suffolk Counselling

[www.westsuffolkcounselling.co.uk](http://www.westsuffolkcounselling.co.uk)

### PROFESSIONAL COUNSELLING SERVICE

Confidential counselling service to help with relationship problems, anxiety, depression, day to day difficulties or any personal issue you may be facing.

Registered member of the United Kingdom Council for Psychotherapy

Walsham-Le-Willows  
Bury St Edmunds  
IP31 3BD

Phone: 07792 635057  
Email: [westsuffolkcounselling@gmail.com](mailto:westsuffolkcounselling@gmail.com)





www.gasengineersburystedmunds.co.uk

# WILLOWSERVE LTD

## Plumbing & Heating Services

We provide Plumbing and Heating services in Bury St Edmunds, Stowmarket, Thetford, Diss, Sudbury and surrounding areas and cater to the general public and small, commercial companies. We are Worcester Bosch approved boiler installation, boiler servicing and we are also Gas Safe, OFTEC and CIPHE registered. We are City and Guilds qualified in energy efficiency, covering all aspects of Plumbing and Heating.

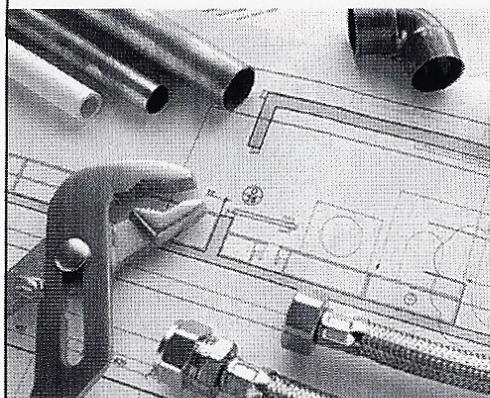

- Plumbing and Heating
- Central Heating
- Underfloor Heating
- Replacement Boilers
- Boiler Servicing
- Boiler Installation
- Hot Water Cylinders
- Oil, LPG and Gas
- Landlord gas certificates
- Bathrooms, including tiling
- Gas appliances
- Water Softeners



**Checkatrade**  
Where reputation matters



**Tel: 01359 259886 • 07771 557937**

Email: [willoserve\\_ltd@hotmail.com](mailto:willoserve_ltd@hotmail.com)

16 Grove Park, Walsham-le-Willows, Bury St Edmunds, Suffolk IP31 3AE

### CHINESE FABLE

A water bearer in china had two large pots, each hung on the ends of a pole which he carried across his neck. One pot had a crack in it, while the other pot was perfect and always delivered a full portion of water. At the end of the long walk from the stream to the house, the cracked pot arrived only half full.

For a full two years this went on daily, with the bearer delivering only one and a half pots full of water to his house. Of course the perfect pot was proud of it's accomplishments, perfect for which it was made, but the poor cracked pot was ashamed of it's own imperfection, and miserable that it was able to accomplish only half of what it had been made to do.

After two years of what it perceived to be a bitter failure, it spoke to the water bearer one day by the stream. "I'm ashamed of myself, because this crack in my side causes water to leak out all the way back to your house". The bearer said to the pot, "did you notice that there were flowers only on your side of the path and not on the other pot's side? That's because I have always known about your flaw and I planted flower seeds on your side of the path.....every day while we walk back, you've watered them. For two years I have been able to pick these beautiful flowers to decorate he table. Without you being just the way you are, there would not be this beauty to grace the house"

The moral is:

*Each of us have our own unique flaws. We're all cracked pots, but it's the cracks and flaws we each have that make our lives together so very interesting and rewarding. You've just got to take each person for what they are, and look for the good in them!*

Gilly Christian

### Westhorpe Village Hall



### 'Board and Card Games Roll Up'

In September we are proposing to introduce a regular fortnightly 'roll up' on either a Tuesday or Thursday evening, 7:00-9:00/9:30pm, to play a mix of Board and/or Card games as a fun evening in an informal and social setting in the Village Hall.

The games played will be largely the choice of the individual participants present and therefore flexible based on numbers and preferences. They will include, for example, Draughts, Chess, Cribbage, Monopoly, Whist, Bridge etc. The list will develop over time and as a pattern emerges.

We look forward to your support in this initiative, and will keep you advised on the programme and details.

If you have any comments or input at this stage please contact  
Alan Coles 01449 781618 / [alancoles@aol.com](mailto:alancoles@aol.com)



# Countryside, Conservation & Tree Services



Specialists in : Tree Surgery, Tree Planting  
Hedge Laying and Hedge Management  
Woodland & Fruit Tree Management  
Conservation & Landscape projects  
Also Stump Grinding  
Wood Chip Mulch

**Peter Kerry**

Telephone : 01842 862237    Mobile : 07792 995483  
peterkerry2018@gmail.com    www.cctrees.co.uk  
£5,000,000 public liability insurance

## KST CARPENTRY & GENERAL BUILDING

ALL ASPECTS OF CARPENTRY COVERED  
NEW BUILD TO ALTERATIONS OR GENERAL MAINTENANCE  
KITCHEN AND BATHROOM FITTING , CERAMIC TILING AND  
PLASTERING.

CALL KRIS ON 07884334374 OR 01359221090

This trade  
since 1976

Domestic  
appliance repair,  
supply and  
installation



No VAT  
Telephone  
01449 781599  
Mobile  
07596 744682

Hilldrop, Wickham Road, Finningham,  
Stowmarket, Suffolk IP14 4HT

**"THE ORIGINAL DOUG"**  
FORMERLY TRADING FROM FINBOW'S YARD

Email: daiken@btconnect.com



**All Vehicle type repairs and Maintenance, including:**  
**MOT Prep and Arrangement**  
**Servicing**  
**Diagnostic Fault Reading**  
**Breakdown and Recovery**  
**Air Conditioning**  
**Tyres, Batteries and Exhausts**  
**Welding and Bodywork**  
**Restoration Projects**  
Tel: 01449 781927 07801989357  
MJHardwick@BTconnect.com

## W.J.C PAINTERS

William Crocker

Professional Painter and Decorator,  
Interior and Exterior work, with  
free quotation.

Mobile: 07814 240840

Email: wjcpainters@hotmail.co.uk

www.wjcpainters.co.uk

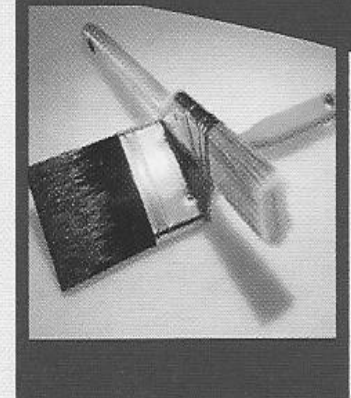



**Bakmor Auto Services Ltd**  
Diagnostics - Remapping - Servicing and repairs

Book your preferred appointment time by calling us  
or visiting our website:

- MOT Testing
- Vehicle Servicing
- Air conditioning service
- Diagnostic checks
- Remapping
- Repairs
- Order your tyres on-line, book your appointment on-line for fitting at your convenience.
- Courtesy car available.
- Courtesy service – we will take you home and pick you up again once your vehicle is ready.
- Assisted payment plan (Spread the cost over 4 payments)

**[www.bakmorautoservices.co.uk](http://www.bakmorautoservices.co.uk)**

Or call us on  
**01359 233524 / 254105**

Unit 3 Shepherds Grove Ind Est,  
**Stanton, Suffolk. IP31 2AR**

Visit our Facebook page for discounts & promotions



The **Westhorpe art group** and the **Westhorpe craft group** are to jointly stage an exhibition of work on **24th November** this year.

It will run from 10.00 am until 4.00 pm.

It will be held in the new village hall and will benefit the village hall.

Woodturners from Westhorpe will also be exhibiting.

Tea/coffee will be available



*Freddie Montgomery*

*Would be delighted if you could join her on*

*Saturday 22nd September 2018*

*At 11am*

*At a service of Thanksgiving and Celebration*

*for her 30 Years of Reader Ministry and her 90th Birthday!*

*At St Mary's Church, Badwell Ash*

*The service will be led by Canon Roy Tricker BEM RR*

*Please join us for light refreshments after the service*

---

For catering purposes please RSVP by 10th Sept. on 01359/240 271 or [freddiem1@timetalk.co.uk](mailto:freddiem1@timetalk.co.uk)

Donations only (no gifts) to Badwell Ash PCC (Kitchen and toilet fund)

DRESSMAKING *Pearce's Pins* UPHOLSTERY

Dressmaking & Alterations

Upholstery, Recovering, Repairs

Consultations, Fabric and Sundry Sales

Agents for dry cleaning and shoe repairs

Come and see us in our shop  
32/34 High Street Ixworth IP31 2HH

Opening Times  
Tues-Fri: 8.30am-4.00pm  
Sat: 8.30am-12noon

Tel: 01359 233017  
pearcespins@btinternet.com  
www.pearcespins.co.uk

**CHIMNEY SWEEP**

**ECO SWEEP  
CHIMNEY SERVICES**

- NEW POWER SWEEPING METHOD USED FOR A MORE THOROUGH CHIMNEY CLEAN THAN BRUSHES
- INDUSTRIAL HEPA FILTERED VACUUM
- FULLY INSURED
- INSURANCE RECOGNIZED CERTIFICATES ISSUED
- SPOTLESS, RELIABLE AND FRIENDLY SERVICE
- ALL CHIMNEYS, WOODBURNERS, AGA, BOILER FLUES SWEPT

**TEL: (01359) 232335**

**M.O.T. Due ?**

Require a quick reliable professional service ?  
Services and MOT repairs also available

**Elmswell**

Tests available for Cars, Small Vans & Transits up to 3.5 tonnes

**D.A.Bevan**

The Work Shop, Grove Lane,  
Elmswell, Bury St Edmunds  
Suffolk IP30 9HN

We are Here



**Mot Hot Line 01359 244421**

**SM PEST CONTROL SERVICES**

25 yrs exp

NPTA MEMBER,

PROFESSIONAL CERTIFIED  
PEST CONTROLLERS.

WASPS NESTS, HORNETS, BEES, RATS,  
MICE, SQUIRRELS, CLUSTER FLIES, FLEAS,  
MOLES, RABBITS, BED  
BUGS, CARPET BEE-  
TLE, MOTHS, WOOD-  
WORM,



LOCAL COMPANY  
FULLY INSURED  
VERY COMPETITIVE RATES  
FREE ADVICE  
PLUS MANY MORE NUISANCE PESTS

01359-232745/ 01284-220095  
INFO@SMPESTCONTROL.COM



**DAVID MARTIN  
MOTOR VEHICLE ENGINEER  
AND CAR SALES**



Local, honest, friendly, reliable family run business (with over 60 years experience) offering car and light commercial vehicle repairs at competitive prices  
We are proud to be members of the Good Garage Scheme, check out some of our feedback @ [www.goodgaragescheme.com](http://www.goodgaragescheme.com)

**NO WORK IS CARRIED OUT WITHOUT FULL CONSENT FROM THE CUSTOMER**

- MOT repairs
- Diagnostics
- Cam belts
- Exhausts
- Batteries
- Brake overhauls
- Courtesy car available
- Local recoveries
- Tyres supplied & fitted at very competitive prices (available same day if ordered before 12pm)
- **FREE** local collection and delivery from your home or work place
- Air con. re-gas from **£35** (plus VAT)

**MOT & Service**

(Including vehicles still under main dealer warranty)  
FROM

**£130** (inc. VAT)

(Subject to oil spec/quantity and filter prices)

**All MOTs**

**£45**

Class 4, 5 (minibus) & 7 (up to 3,500kg) incl. Free retest

**Open 8am - 5pm Monday - Friday**

The Dwastr Place, Station Hill, Thurston, Bury St. Edmunds, Suffolk IP31 3QU  
[www.davidmartinmotorengineer.co.uk](http://www.davidmartinmotorengineer.co.uk) info@davidmartinmotorengineer.co.uk

**Tel : 01359 230536 Mob : 07808 508864**





**Amanda Braham**  
 Maker of hand made Curtains, Blinds &  
 Soft Furnishings.

Willowcroft, Langham Rd,  
 Badwell Ash, Bury St Edmunds,  
 Suffolk IP31 3DS

01359 259752  
 07952883790

**Phil Laflin**  
**PLUMBING & HEATING**  
**General Repairs**  
**Tel: 01359 259677 or 07749 636 474**

**LITTLE WILLOWS PRE-SCHOOL**  
 Wattisfield Road, Walsham Le Willows

Open to children from **2 years** to 5 years old,  
 Monday to Friday 8.45am-2.45pm term time.

Morning and afternoon sessions available and  
 when combined provides full day care.

Highly trained staff, well equipped self  
 contained pre-school with fantastic fully  
 enclosed garden.

Friendly and safe environment for the children  
 to have fun and learn through play.

A member of the Pre-school Learning Alliance.

For more information or to arrange a visit please call the pre-school on 258702.





**Saturday 11th August, 2pm-4pm**  
**Walsham Memorial Hall**

**Walsham Le Willows**  
**Horticultural Show**

fruit, flowers, vegetables, baking, preserves,  
 handicrafts, photography, the tallest sunflowers.

Raffle and Teas.

**Folly Flower Festival 2018 @Redgrave Park IP22 1RT**  
 Saturday 1st and Sunday 2nd September  
 11am—4:30pm  
 Entrance £5  
 No dogs  
 atgrundle@gmail.com www.redgravepark.com

**Quiz Evening**  
 in aid of St Margaret's Church at Westhorpe Village Hall  
 Friday, 12th October, 2018 starting at 7.30 pm.  
 Tables of up to six. £6.00 per head to include a light supper.  
 Please bring your own drinks.  
 To book, please call Rosemary Mees on 01449 780394 or  
 email [clive@waitrose.com](mailto:clive@waitrose.com)



## THE MAPLE GARDENER AND LANDSCAPE

For a traditional garden service

Mobile: 07799 766910 Home: 01449 674255

### GENERAL GARDEN MAINTENANCE:

Hedges, borders prepared, dig over, mulching, planting e.t.c.

- TREE WORK lopping, re shapeing etc
- CLEARANCE: strimming, small trees removed e.t.c.
- FENCING
- HARD SCAPING: removal of soil/re-levelling e.t.c.
- PATIOS: all shapes, sizes, small walls, brick pattern paths
- TURFING:
- PLANTING PLANS & GARDEN DESIGNS:
- PONDS created from scratch, re lined, cleared out, worked



Free quotes to most areas, all green garden waste removed, (at cost)

## TankChange Ltd.

### Suppliers & Installers of Oil Tanks

Family Business with Over 40 Years Experience  
Steel & Plastic Oil Tanks available  
Fully Insured OFTEC Registered Engineers.

Telephone: 01449 781210 (Out of Hours: 01449 781498)

Mobile 07899 898720

Email: Terry@tankchange.co.uk

Visit our Website@: WWW.tankchange.co.uk

*Discounts available to Parish Magazine readers*

## Wattisfield Relief in Need Charity

Charity registration No. 211097

This small charity is able to give grants throughout the year to those less well off in the Parish and those who find they are in need of financial assistance because of unexpected additional expenses.

Grants are also given in cases of special hardship, for example due to serious illness, accident, redundancy or bereavement.

Residents who do find themselves in difficulty and who could benefit from a little financial help may apply directly to the Charity and each case will be assessed on its own merits.

To apply please write in confidence to: The Trustees, Wattisfield Relief in Need Charity, The Steading, Bobby Hill, Wattisfield, IP22 1NL.

### THE WESTHORPE TRUST

The Westhorpe Trust is made up of several historic funds. The oldest is from the will of Richard Brown in 1641, who lived in Westhorpe and left ten shillings a year to the poor of the parish. Income also came from the properties at Town Yard which in the 19<sup>th</sup> century contained the parish workhouse and some arable land at Botany Farm, Walsham le Willows.

The Trust's income is divided into three parts all for the benefit of the inhabitants of the parish:

1. **Westhorpe Parochial Church Council** for the upkeep and services for St Margaret's Church;
2. The **Education Foundation** which gives every child a book token at Christmas. Those at university, college or other forms of Further or Higher Education or apprenticeships are given grants each academic year towards tuition fees, travel expenses, books, computers and other essential equipment. Help is also offered with other expenses such as school uniform, books and possibly school trips for those in nursery, primary and secondary school as well as others taking educational courses.
3. The **Village Fund** provides family and personal grants for any kind of assistance, emergency payments, help with transport and heating costs, grants towards village events and many other things which need funding and are of benefit to the parish. If you feel the Trust can help you or your family, an application form is available to download from the village website - [www.westhorpe.onesuffolk.net](http://www.westhorpe.onesuffolk.net) or get in touch with the Secretary – details below.

**All applications are treated in the strictest confidence**

Secretary, The Westhorpe Trust, Westhorpe Lodge, Westhorpe, Stowmarket IP14 4TA. Tel: 01449 781078, Mobile: 07876 496065 Email: [claire@ejbarker.co.uk](mailto:claire@ejbarker.co.uk)  
Registered Charity number: 263332



# LAMBERT'S SERVICE STATION LTD

Shop Green, Bacton, Stowmarket, IP14 4LG Tel. 01449 781260 Mob. 07834 778116

**MOTs while you wait**

**Recovery Service  
and Home Starts**

**Welding**

**Accident, Bodywork Repairs**

**Engine Management  
Lights**

**Service all Makes and Models**

**Tyres and Batteries  
Stocked**

**ABS**

**Air Conditioning**

**Engine Diagnostics  
and Fault Finding**

**RING TODAY FOR A FREE ESTIMATE ON ANY WORK NEEDED**

Opening Hours - 8.30 - 5.30 Monday to Friday and 8.30 - 12.30 Saturday

We have a fully equipped workshop where all manner of repairs can be undertaken

An MOT testing station and a Body Shop where we can undertake

Insurance accident repairs, general repair work and re-sprays.

We also operate a recovery service which includes Home Starts.

We are one of the few remaining rural Petrol Filling Stations  
and offer forecourt attended services.

[www.lambertsservicestation.co.uk](http://www.lambertsservicestation.co.uk) - [lamberts.l@btconnect.co.uk](mailto:lamberts.l@btconnect.co.uk)



or Find us on **Facebook**

[www.facebook.com/lambertsservicestation Ltd](http://www.facebook.com/lambertsservicestation Ltd)

## Badwell Ash Holiday Lodges

Our Scandinavian log cabins offer the ultimate luxury retreat in a lakeside woodland setting; a perfect romantic hideaway for honeymoons and anniversaries or simply those special times with family or friends.

With free fishing, private outdoor hot tubs, complimentary Champagne, wine, chocolates and a generous welcome hamper to greet you on arrival, there are no hidden extras.

Weekend, mid-week and weekly breaks available; longer stays and whole site bookings are also possible.

01359 258444

[info@badwellashlodges.co.uk](mailto:info@badwellashlodges.co.uk)  
[www.badwellashholidaylodges.co.uk](http://www.badwellashholidaylodges.co.uk)

Hunston Road, Badwell Ash,  
Bury St Edmunds,  
Suffolk, IP31 3DJ



Peace and  
Tranquility

Private  
outdoor  
hot tubs

Year round  
private  
fishing

Adults only

Luxury self  
catering



# Suffolk Sweep



## Chimney Sweeping Services

**As a member of the Guild of Master Sweeps  
I am committed to providing a professional service,  
ensuring your chimney is kept clean and your home safe.**

**My services include:**

- § **Sweeping open fires, all solid fuel appliances and gas and oil boiler fires.**
- § **Safety inspections and smoke testing**
- § **Carbon monoxide and smoke alarms supplied and fitted**
- § **Insurance company recognised certificates issued**
- § **Fully insured**

**The safety of your home is paramount and all services are carried out in strict accordance with current regulations and approved sweeping methods.**

**Phone: 01449 737513**

**Or text SWEEP to 07858 768162**

**9 Gedding Road, Drinkstone, Bury St Edmunds, IP30 9TD**



## Walsham le Willows and District WI

**theWI**  
INSPIRING WOMEN

Hidden on the fringes of fenland on the border of Norfolk and Suffolk lies a landscaped garden of considerable size. A secret oasis that we felt privileged to visit. Leaving the working yard with its machinery and log piles we were shown through a pathway to find spread out before us a delightfully scenic watery world. Across the reed fringed lake two boathouses and at our feet frothed a spectacular shoal of carp? eager to enjoy the contents of the bucket carried by our guide. The next hour was a delightful stroll around never-ending grassy pathways admiring all kinds unusual of trees and shrubs many of them festooned with roses. All was immaculately presented and was planted to make maximum artistic impact. A stand of pale foxgloves shone out tall and straight against a dark corner of pines. An eye-catching bed of intensely deep scarlet lilies was admired by us all, a new and unusual kind of Canterbury bell was the subject of comment. A flotilla of ducklings chugged past guided on their mission by stately mother duck and with a number of statues at focal points there was something to note at every turn. A huge French copper cheese tub on the patio contained a miniature world of tiny flowering sedums and rock plants. Completing our circuit of this wonderful garden we were grateful for the most generous tea and scones served to us all looking out over the lake. We always enjoy our 'educational outing' in June but this was particularly impressive. There was, however, one thing we didn't see.....a weed!

Jill Newell

## ELITE-FENCING & GARDEN CONSTRUCTION 365

Your garden projects turned into reality!

FENCING, GATES, DECKING, PERGOLAS, PATIOS, PATHS, BASES,  
TURFING, DEMOLITION, EXTERIOR PAINTING AND STAINING,  
GARDEN CLEARANCE, DRIVEWAYS RE-STONED  
GARDEN PROJECTS AND RESTORATION, REPAIRS, ODD JOBS.  
GENERAL LABOUR.

ALL TYPES OF OUTDOOR WORK UNDERTAKEN SMALL OR LARGE –  
Free Estimates.

CALL TREVOR ON 01359 221 128 – mobile 07761 651 567

[www.elite-fencing.co.uk](http://www.elite-fencing.co.uk) email [trevor@elite-fencing.co.uk](mailto:trevor@elite-fencing.co.uk)





## Yourflowers

*When You Think of Flowers Think of Ours*

Flowers for all Occasions – Funerals Weddings, Corporate,  
Hand tied, Birthdays.

Indoor and Outdoor Plants

Sweets bagged for Children's parties.

Chocolate handmade in the UK, Candy Cart for Hire,

Balloons and Gifts

Deliveries over a 20-mile area

Visit our website to see our large range of floral ideas

[www.yourflowers.florist](http://www.yourflowers.florist)      [enquiries@yourflowers.florist](mailto:enquiries@yourflowers.florist)

Unit 5, Finbows Yard, Station Road, Bacton, Suffolk, IP14 4NH

01449 781892

nexus  
Stoves



Nexus Stoves offer a complete supply and installation service across a wide selection of traditional and contemporary woodburners, multi-fuel and pellet stoves. Our beautiful showroom is always filled with a varied display from top manufacturers such as AGA, Stuv, ESSE, Dean Forge and Chilli Penguin.

☎ ( 01379) 671 168

✉ [info@nexusstoves.co.uk](mailto:info@nexusstoves.co.uk)

Nexus Stoves, Maltings Barn, Hinderclay Road, Wattisfield, Diss,  
Norfolk, IP22 1NF



**Come and join us for a summer break  
away from the normal routine!!**

**Tuesday 21 Aug –  
Wednesday 22 Aug**

**10am - 4pm**

**at Wattisfield**

**United Reformed Church**

Holiday at Home is a short summer holiday to give you a break from your routine without taking you away from home. Why not come and join us for some games, quizzes, films and activities!

**A light lunch and refreshments provided.**

**We ask a contribution of £5 per person to help towards the catering costs.**

**If you would like to attend please call:**

**Rev Julian Sanders 01842 750548**

THE PINE HOUSE CO.

HAND MADE FURNITURE

ANY SIZE TO YOUR DESIGN

Including Hand  
Made Fitted &  
Free-Standing  
Kitchens in

OAK \* PINE \*  
RUSTIC PLANK  
\* RECLAIMED  
& DRIFTWOOD  
TIMBERS

*Gifts & Baskets*



Hand  
waxed and  
farrow & ball  
painted  
finishes

[www.thepinehousecompany.co.uk](http://www.thepinehousecompany.co.uk)

Tel/Fax: 01359 235030

[Information@thepinehousecompany.co.uk](mailto:Information@thepinehousecompany.co.uk)

Spinney Garage, Stowlangtoft near Bury St Edmunds, IP31 3JS

[www.facebook.com/ThePineHouseCompany](https://www.facebook.com/ThePineHouseCompany)

<https://twitter.com/PineHouseCo>

Open Mon-Sat 9am-5pm, Sun 10am-4pm, Closed Tuesdays.

Traditional  
and  
Contemporary  
Furniture

for every room of your house

# BARDWELL TRACTOR ROAD RUN AND BALE PUSH

**SATURDAY 22<sup>ND</sup> SEPTEMBER**

ALL TRACTORS  
CLASSIC CARS  
LAND ROVERS  
4X4



FREE  
FAMILY  
FUN

**TRACTOR RUN**

TO SET OFF 12.30PM  
TOPLINK FARM SHOP  
BARDWELL. IP31 1AP

£10 ENTRY PER VEHICLE

**BALE PUSH**

TO KICK OFF 5.00PM  
STARTING AT DUN COW  
BARDWELL, IP31 1AA

£10 PER TEAM OF FOUR

**FREE ENTRY TO THE DUN COW - OPEN ALL DAY  
LIVE MUSIC & BBQ**

**B4 ☆ DR BUSKER & THE DORSET RATS**

frontroom  
creative ltd

DUN COW  
BARDWELL

TOPLINK  
BARDWELL

Support  
SARJET ORGANIZATIONS  
Society of Antiquaries

Support  
SARJET ORGANIZATIONS  
Society of Antiquaries

SAMARITANS



## Inspirational Gardens Professionally Designed, Expertly Created

Want something fabulous but  
don't know where to start?

Contact me for a friendly, down  
to earth chat

01359 77 2017

enquiries@plants-for-life.com

**PLANTS FOR LIFE**  
HORTICULTURAL KNOWHOW



I'm qualified with a horticultural  
degree from Writtle College, have  
worked at the Beth Chatto Gardens  
and been designing gardens since  
2002

www.plants-for-life.com



# BENEFICE PICNIC

## Sunday 23<sup>rd</sup> September 2018

To take place after the 11.00am  
Benefice Harvest Festival at  
LANGHAM Church

Please bring a plate of finger food to share.  
Wine and soft drinks will be provided.

This is a chance for all members of the six parishes in the Benefice to come together for a chat in the beautiful surroundings of Langham whilst enjoying a glass of wine and something to eat. (You may wish to bring a folding chair for the picnic)

**Directions to Langham Church:** Follow the road through Badwell Ash towards Hunston. Turn right in Hunston on the road signposted to Langham. After about a quarter of a mile, the road crosses a stream, shortly afterwards there is a gateway on the right with a track leading across a field; drive along the track and you will come to the church.  
**NB Langham is a tiny church with no electricity, no water and no facilities.**

***Badwell Ash, Finningham, Langham,  
Walsham le Willows, Wattisfield,  
Westhorpe***

**PEARSON**  
FINANCIAL CONSULTANTS LTD

**OUR EXPERTISE AT YOUR SERVICE**

◆INVESTMENTS◆PENSIONS◆RETIREMENT  
PLANNING ◆ESTATE PLANNING◆ETHICAL  
INVESTMENTS◆FAMILY COVER◆BUSINESS

**Tuddenham Hall Estate Office**  
Tuddenham  
Ipswich  
Suffolk  
IP6 9DD

Tel: 01473 784430

Email: [info@pearsonfinancial.co.uk](mailto:info@pearsonfinancial.co.uk)  
[www.pearsonfinancial.co.uk](http://www.pearsonfinancial.co.uk)

**3 Dickens House**  
Guithavon Street  
Witham  
Essex  
CM8 1BJ

Tel: 01376 503561

Email: [info@pearsonfinancial.co.uk](mailto:info@pearsonfinancial.co.uk)  
[www.pearsonfinancial.co.uk](http://www.pearsonfinancial.co.uk)



**Bellflower  
Nursery**  
The Walled Garden  
Langham Hall  
Langham  
Bury St Edmunds  
IP31 3EE

- ☞ Garden design
- ☞ Hardy plant nursery
- ☞ Campanulas a speciality
- ☞ Plant sourcing service

Thursdays & Fridays 10-4.  
Mid March till end October  
Tel: 07879 644958  
campanulas@btinternet.com  
www.bellflowernursery.co.uk

## TIME FOR YOU

DOMESTIC CLEANING

Typically  
**£12.00**  
per hour

- ✓ Cleaning over 400 homes for 10 years
- ✓ Same reliable weekly cleaner
- ✓ Insured service
- ✓ Our cleaners are fully vetted
- ✓ Great customer service

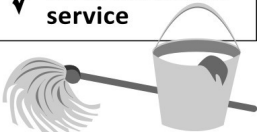
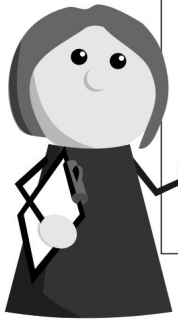

Call today: 01359 258991  
www.timeforyou.co.uk

## SAVING GRACE

Remembering a life with  
top quality funeral catering

Tell us what you would like  
and leave it to us, giving you  
time to spend with your  
family and friends.  
Cream teas, high teas,  
light lunches and  
family suppers.  
Crocks and cutlery  
Drinks  
Flowers  
01359 259923  
[salcauseway@gmail.com](mailto:salcauseway@gmail.com)

### Message from Liz Thornton

I am collecting stamps [any  
country, any value] for the  
Royal National Institute for the  
Blind [R.N.I.B] and  
Action on Hearing Loss  
[formerly R.N.I.D].

Please leave [1cm] around the  
stamps if possible and put  
them through my letter box at:

**Church House,  
The Street,  
Badwell Ash.**

Many thanks

# Finningham Remembers the Centenary of the Ending of the First World War

**11<sup>th</sup> November 1918 – 11<sup>th</sup> November 2018**  
**In Remembrance of all those who fought  
and died**

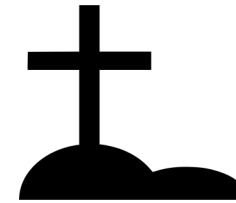

**St Bartholomew's Church is holding an  
exhibition to commemorate the  
100th anniversary on  
Saturday 10<sup>th</sup> and Sunday 11<sup>th</sup> November  
10am – 4pm  
Refreshments available  
ALL WELCOME**



**GOING ABOVE AND BEYOND  
TO FIND YOUR BUYER!**

Delivering the advice and results you  
need and always with a smile  
(cape optional!)

**allhomes** town and  
country  
**MORE THAN JUST AN ESTATE AGENT**

01359 234444  
mail@allhomes.uk.com  
allhomes.uk.com

## Transport Needed?

The Rickinghall & District Community Bus is available for hire to readers of this publication. Typical journeys include shopping trips, health centre visits, dentist, optician, chiropodist, hospital appointments and visits.

The bus is also available for visiting friends and relatives, in fact pretty well anything you need.

Door to door service, any help a pleasure.

Wheelchairs no problem.

Please telephone Gordon on 01379 897 109 (24/7 ansaphone).



**E&D Boiler  
Maintenance Ltd**



**LOCAL, PROFESSIONAL, ESTABLISHED SPECIALISTS IN  
Oil, Gas & LPG**

**Servicing, Breakdowns, Repairs and Installations  
All makes covered including  
Grant, Worcester Bosch, Boulter Camray, HRM Wallstar,  
Vaillant, Baxi.**



**Telephone  
01379 898574**



Upper Church Farm, Finningham, Road. Rickinghall, Suffolk IP22 1LP

[www.boilerrepairsuffolk.co.uk](http://www.boilerrepairsuffolk.co.uk)





**REWTS**  
TREES AND GARDENS



Tel: 0782 5253 720

Email: [info@rewtstreesandgardens.co.uk](mailto:info@rewtstreesandgardens.co.uk)  
[www.rewtstreesandgardens.co.uk](http://www.rewtstreesandgardens.co.uk)

Qualified tree surgeon & horticulturist

Honest reliable service offering:

- **Tree surgery:** from light pruning to large tree removal.
- **Garden landscaping:** from small back gardens to large estates.
- **Garden maintenance:** from a little weeding to a major clearance.

**Qualifications & portfolio  
available for viewing**



## LINEDANCING WITH ROSIE

ABSOLUTE BEGINNERS CLASS  
WEEKLY CLASSES

6pm—7pm

@ Westhorpe Village Hall

Church Rd, Westhorpe  
Stowmarket  
IP14 4SY

£3.50 per class

Any enquiries phone Rosie on  
07748563926



## WATTISFIELD TOWN ESTATE CHARITY

This Charity administers a modest income from lands given by the Rust, Osborne and other families of Wattisfield for the benefit of the inhabitants of the Parish. We are able to give grants throughout the year, to those less well off in the Parish and those who find they are in need of financial assistance because of unexpected additional expenses.

At this time of year we have given grants to help with school educational trips or for the purchase of books for study.

Grants are also given in cases of special hardship, for example due to serious illness, accident, redundancy or bereavement. We have also given grants for unexpected travel expenses.

Residents who do find themselves in difficulty and who could benefit from some financial help may apply directly to the Charity and each case will be assessed on its own merits.

To obtain an application form please write in confidence to:

The Trustees, Wattisfield Town Estate Charity, Hall View House, Chapel Road, Wattisfield, IP22 1NU. Or email: [mikfirehouse-wattisfieldtec@yahoo.co.uk](mailto:mikfirehouse-wattisfieldtec@yahoo.co.uk)

Charity Commission Registration No. 211095



Carberry

Plumbing &

Heating Ltd

07506 706121

01359 760 220

[carberrypumbing@gmail.com](mailto:carberrypumbing@gmail.com)

- free quotations
- oil boiler service
- bathrooms, kitchens
- complete heating system
- boilers
- or simply a dripping tap!



## COMMUNITY YOGA FOR HEALTH

Simple breathing, stretching and relaxation.  
Suitable for beginners

Thursdays 7.15-9.15 at Walsham School

Details from Julia (BWY) 07980476140

[dunnicliffej@hotmail.com](mailto:dunnicliffej@hotmail.com)

## Moriarty's Cafe

*Summer is here and there is nothing like eating al fresco.*

*Why not join us in the sunshine for a panini or a piece of one of our delicious homemade cakes and a cup of tea or coffee?*

*Book now to ensure a table, inside or outside on 01359 258543*

*Or*

*find us on Facebook for events and workshops*

*Open 9:00-4:30  
Tuesday-Saturday*

*We look forward to welcoming you.*

*The Street, Walsham le Willows  
IP31 3AZ*



Why not have a go at something different? It's free!!

### Haughley Hoofers North West Clog Dancers

North West Clog Dancing has its origins in the spinning and weaving towns of Lancashire and Cheshire.

Haughley Hoofers are offering a free 8 week course in North West Morris dancing starting 30<sup>th</sup> September. Come along to the first taster session and have a go.

No experience needed and no obligation

New musicians welcome (acoustic instruments). Our practice sessions are on Sunday evenings 7.30-9.30pm in Haughley Village Hall, near Stowmarket.

In the Summer we dance at fetes, festivals, pubs and farm shops.

Ring Sue on 01449 766747 to find out more.

Website: [www.haughleyhoofers.org.uk](http://www.haughleyhoofers.org.uk) or see Haughley Hoofers on Facebook

## Pawfect Moments Dog Walking and Petcare

(Badwell Ash and surrounding villages)



From the beginning of June the great outdoors officially became my new office!!

I am available to walk your dog/dogs, provide doggy day care, pet sitting and home visits for feeding, medication and toileting.

I have wanted to work with animals especially dogs for several years and am lucky enough to now be in a position to do this. I have swapped an office job for a career doing something I love come rain, snow or sunshine.

I appreciate that all pets are different and have a variety of needs. Therefore I always start each new relationship with a free initial home visit. I am fully insured, have attended a Canine First Aid course and am currently studying with the British Canine College for a Diploma in Professional Dog Walking.

I'm looking forward to hearing from you.....



Caroline Morris: 07843 248 411  
cdv\_11@hotmail.com  
Web address: [pawfectmoments.co.uk](http://pawfectmoments.co.uk)  
Facebook: Pawfect Moments Pet Care



Unit 18, Tomo Estate, Stowmarket, IP14 5AY

DO YOU WANT FRESH MILK  
DELIVERED FREE TO YOUR DOOR  
IN GLASS BOTTLES?



THEN LOOK NO FURTHER

We are a local family owned milk delivery business

We deliver fresh milk & many other products to your  
door 5 days a week.

Visit our Website [www.suffolkdairies.co.uk](http://www.suffolkdairies.co.uk) to see our  
full range of products

If you would like to arrange a delivery or discuss your  
requirements

Contact us on

Telephone 01449 676746  
Email [milk@suffolkdairies.co.uk](mailto:milk@suffolkdairies.co.uk)

# The Old Tea Room Veterinary Surgery

For a professional caring service

Elmswell



Independent practices with a personal approach

Stowmarket  
Stowe Veterinary Centre  
01449 613 130 • [stowevets.co.uk](http://stowevets.co.uk)

Stowe Farm and Equine Centre  
01449 776 201

Ipswich  
Ipswich Veterinary Centre  
01473 555 000 • [ipswichvetcentre.co.uk](http://ipswichvetcentre.co.uk)

Bury St. Edmunds  
Moreton Hall Veterinary Centre  
01284 747 000 • [moretonhallvets.co.uk](http://moretonhallvets.co.uk)

Needham Market  
The Mustard Pot Veterinary Surgery  
01449 722 198 • [needhamvets.co.uk](http://needhamvets.co.uk)

Elmswell  
The Old Tea Room Veterinary Surgery  
01359 241 761 • [elmswellvets.co.uk](http://elmswellvets.co.uk)



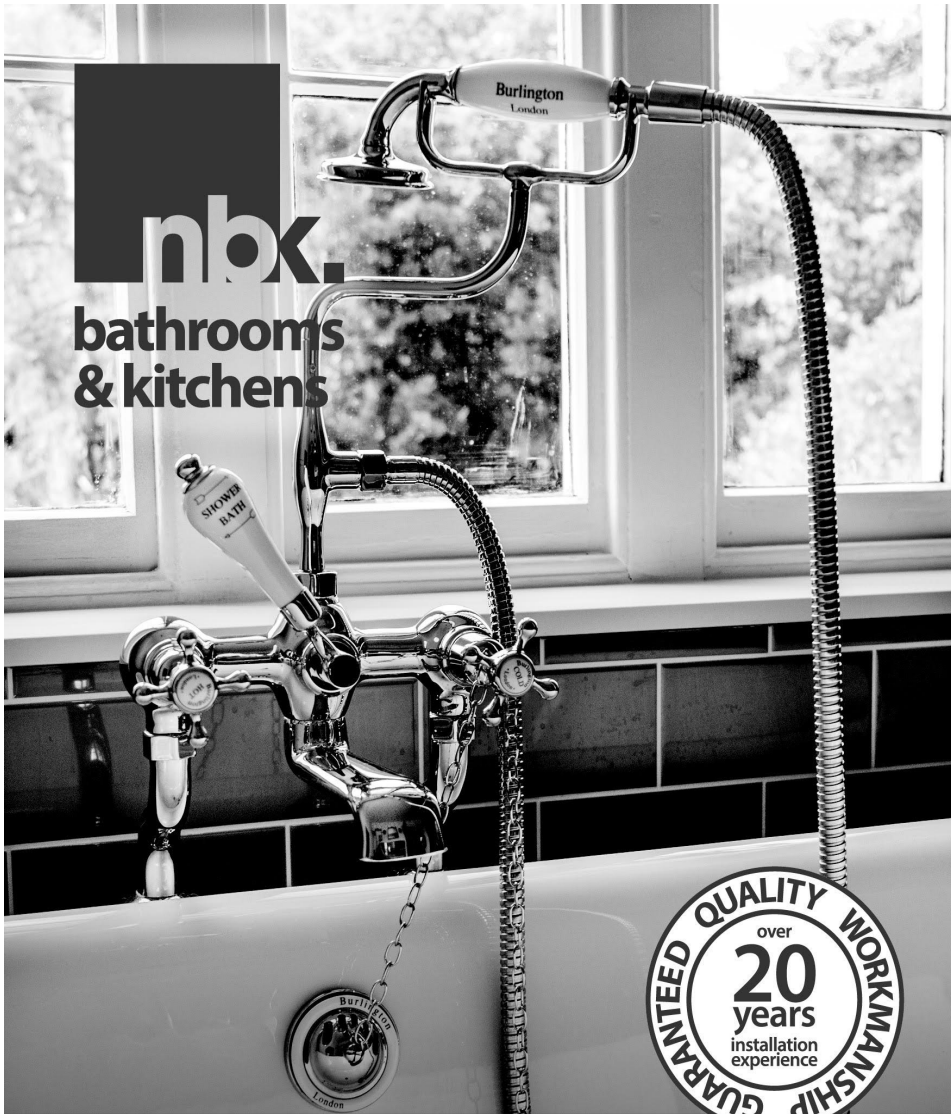

**n.b.k.**  
**bathrooms  
& kitchens**

Contact us today for your **FREE** survey

**Diss 01379 640812**

Carmel Works, Park Road, Diss IP22 4AS

**n-b-k.co.uk**

**f** facebook **t** twitter **@** instagram

## Natural Balance Reflexology

Reflexology is a non-intrusive complementary therapy, by applying pressure on particular points of your feet, hands or face it can help your body restore it's natural balance.

Reflexology has a number of benefits including, improved sleep, improved circulation and reduce stress levels.

I am a qualified Reflexologist and have completed additional training in maternity reflexology and reflexology for anxiety and mild depression.

I have just completed facial reflexology the benefits of this includes smoother, glowing and healthier skin.

**\*£20 for your first treatment on your feet\***

Normally £25 an appointment

or £100 for 5 treatments

**\*£30 for your first treatment on your face\***

Normally £35 an appointment

or £140 for 5 treatments

**Call Zoie – 07968 903567**

Appointments available in Walsham le Willows or from the comfort of your own home



## *Benefice Services Aug-Sept 2018*

**5<sup>th</sup> AUGUST      10<sup>th</sup> SUNDAY after TRINITY**

8.00am	Holy Communion	Walsham
10.00am	Benefice Communion	Badwell Ash
11.00am	Morning Worship	Wattisfield URC

**12<sup>th</sup> AUGUST      11<sup>th</sup> SUNDAY after TRINITY**

8.00am	Holy Communion	Walsham
10.00am	Morning Prayer	Finningham
10.00am	Holy Communion	Langham
11.00am	Matins	Walsham
11.00am	Holy Communion	Wattisfield URC

**19<sup>th</sup> AUGUST      12<sup>th</sup> SUNDAY after TRINITY**

8.00am	Holy Communion	Walsham
10.00am	Family Service	Walsham
11.00am	Morning Worship	Wattisfield URC
6.00pm	Evensong	Westhorpe

**24<sup>th</sup> AUGUST      St BARTHOLOMEW**

7.00pm	Holy Communion	Finningham
--------	----------------	------------

**26<sup>th</sup> AUGUST      13<sup>th</sup> SUNDAY after TRINITY**

8.00am	Holy Communion	Walsham
10.00am	Holy Communion	Westhorpe
11.00am	Morning Worship	Wattisfield URC
6.30pm	Songs of Praise	Walsham

**2<sup>nd</sup> SEPTEMBER      14<sup>th</sup> SUNDAY after TRINITY**

8.00am	Holy Communion	Walsham
10.00am	Holy Communion	Badwell Ash
11.00am	Matins	Walsham
11.00am	Holy Communion	Wattisfield URC

## *Benefice Services Aug-Sept 2018*

**9<sup>th</sup> SEPTEMBER      15<sup>th</sup> SUNDAY after TRINITY**

8.00am	Holy Communion	Walsham
11.00am	Family Harvest Festival	Badwell Ash
11.00am	Morning Worship	Wattisfield URC
3.00pm	Family Harvest Festival	Westhorpe

**16<sup>th</sup> SEPTEMBER      16<sup>th</sup> SUNDAY after TRINITY**

8.00am	Holy Communion	Walsham
10.30am	Songs of Praise	Walsham
11.00am	Family Harvest Festival	Finningham
11.00am	Morning Worship	Wattisfield URC

**23<sup>rd</sup> SEPTEMBER      17<sup>th</sup> SUNDAY after TRINITY**

8.00am	Holy Communion	Walsham
11.00am	Benefice Harvest Festival [followed by Benefice Picnic]	Langham
11.00am	Morning Worship	Wattisfield URC

**30<sup>th</sup> SEPTEMBER      18<sup>th</sup> SUNDAY after TRINITY**

8.00am	Holy Communion	Walsham
10.00am	Holy Communion	Westhorpe
11.00am	Family Harvest Festival	Wattisfield
11.00am	Morning Woeship	Wattisfield URC
3.00pm	Pet Service	Finningham

**7<sup>th</sup> OCTOBER      19<sup>th</sup> SUNDAY after TRINITY**

8.00am	Holy Communion	Walsham
10.00am	Holy Communion	Finningham
11.00am	Family Harvest Festival	Walsham
11.00am	Morning Worship	Wattisfield URC

**Wednesday Morning Eucharist In the Priory Room at 9.30am followed by Refreshments and Fellowship**

August:	no meetings
September::	5th, 12th, 19th, 26th