

The Benefice of Badwell & Walsham

Priest in Charge: Rev'd Philip Merry 01359 258806
(philipmerry@hotmail.co.uk) 07526 271784

Rural Dean: Rev'd David Messer 01359 250239

Deanery Reader: Freddie Montgomery 01359 240271

Benefice Reader: Ian Jackson 01449 781392

Benefice Elders: Janet Kerridge 01359 259563
Jill Scarfe 01359 258849
Andrew Strickland 01449 781487

Please send your articles, jokes, fundraising event reports, puzzles, recipes and Church announcements for inclusion in this magazine (or anything else you fancy) to Rowena @ rowenagavars@gmail.com or ring 01359 259385

Hexagon is delivered to over 1500 homes
Advertise your local business here. Reasonable rates.
Contact Judith on 01359 258251 or judith@gharlow.plus.com

Advertise your fundraising or community event for free.
Contact Rowena on 01359 259385 or rowenagavars@gmail.com

**Last date for items for inclusion in the next issue is
Friday 7th July, 2017.**

The Benefice of Badwell & Walsham

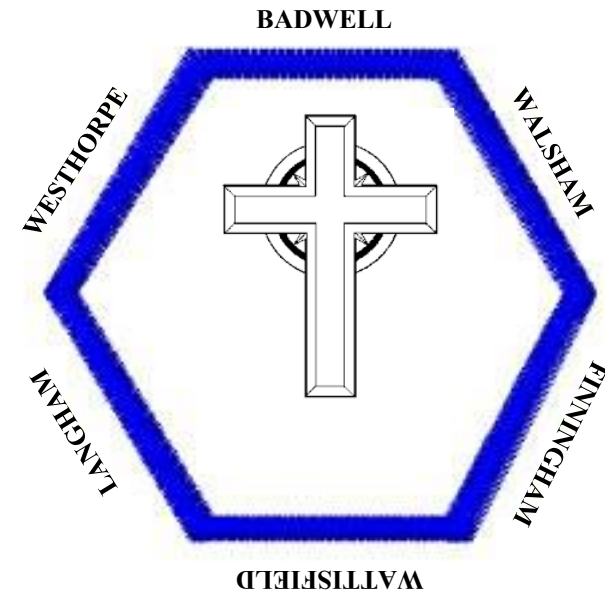

Hexagon
June – July 2017

Message from Liz Thornton

I am collecting stamps [any country, any value] for the Royal National Institute for the Blind [R.N.I.B] and Action on Hearing Loss [formerly R.N.I.D].

Please leave [1cm] around the stamps if possible and put them through my letter box at:

**Church House,
The Street,
Badwell Ash.**



Adult Ballet & Tap Classes

at Pakenham Village Hall

Monday:

6.00pm - 7.30pm: Adult Ballet (Improver's)
7.30pm - 8.00pm - Pointe Work

Thursday:

9.10am - 9.55am - Adult Tap (Beginners)
10.00am - 11.15am - Adult Ballet (Beginners)
11.15am - 12.00pm - Adult Tap (Improver's)

Look us up at www.pop-updance.co.uk or email eleanor@pop-updance.co.uk for more information.

HEXAGON Advertising Rates

FULL PAGE	single issue £30	3 issues £60	6 issues £120
HALF PAGE	single issue £20	3 issues £40	6 issues £80
QUARTER PAGE	single issue £15	3 issues £30	6 issues £50

Non-profit-making organisation or fundraising event adverts are free.

Contact Judith on 01359 258251 or judith@gharlow.plus.com

HEXAGON COPY DEADLINE

The deadline for the next issue is **Friday 7th July 2017**. Please send items for inclusion to the Editor: Rowena Gavars (rowenagavars@gmail.com / 01359 259385)

From The Rectory:

It is with great pleasure and an immense privilege to be writing my first column for the Hexagon. In the time we have been in the Benefice Denise and I have received nothing but a warm welcome from all quarters; thank you.

The first Sunday of May was 'Vocations Sunday,' and as I have travelled around the Benefice since my Licensing it is apparent how much true vocation in the widest sense is being expressed within all the various communities by a wide variety of people; whether those of faith, or those who might deny any at all. From flower festivals to history groups, coffee mornings to community lunches, your communities are obviously thriving.

When Bishop Mike licensed me to the Benefice in April, it was not solely for the benefit of those who may claim to be 'churchgoers.' As the Priest in Charge of this Benefice my calling is to serve all the community whether churchgoer or not, Christian, those of other faith, or indeed those with none at all. I hope that it is not solely those from the 'worshipping' community who call for my attention, but anyone across the Benefice. As the Priest in this Benefice I shall never be all things to all people, neither will I please everyone all the time. There will be differences of opinion, but, I hope, in a measured and Christian fashion. Even Jesus had differences with His followers! I will always welcome ideas which may encourage others both to a faith and in their faith, with my priority being always to further the Kingdom of God. Criticism whether adverse or in the form of praise is always useful; but needs to be measured, positive and thoughtful.

There will always be a warm welcome to everyone to any of the services held across the Benefice for those who wish to attend. It may become apparent in the coming months where there is a need for 'doing church' in different ways, and any views on present services, or ideas you may have for worshipping differently would be most welcome; but there are no guarantees!! The world is constantly evolving, and the Church has to do the same. The vision across this Diocese is one of Growing in God; in depth, number, influence and younger. It is a vision which I am fully signed up to, and pray that in the coming months and years it will be one reflected in our communities as a whole, not just church. (continued →)



REIKI HEALING

Qualified Reiki Master

Are you lacking energy or feeling emotionally low?

Do you wish you could relax away those aches and pains?

Then Reiki could be your answer!

Reiki is a very gentle treatment which is non-invasive and balances your whole body and mind.

Reiki is now widely used in GP practices and hospitals for the relief of pain and anxiety alongside other treatments and medications.

If you would like to book a treatment, please call Sophia on 074551143410 or 01359-760696

www.psychiccambridge.co.uk



- Carpentry, Doors, Floors, Windows, Custom, etc
- Kitchen & Bathroom Fitting, Tiling, Refurbishment
- Plumbing, Sinks, Taps, Showers, etc
- Roofing & Roof Line Services
- Ground Works & Gardening, Patios, Fencing, etc
- Interior & Exterior Decorating
- Plastering, Skimming, Rendering inc Lime Render
- Electrical Indoor and Outdoor

Tel: 07535 133965

Tel: 01449 781813

A Fully Insured & Dependable Service



P.SMITH PROPERTY MAINTENANCE HANDY MAN

Carpentry, Windows, Doors, Fencing,
Gutters, Plumbing, Plastering, Ect.

For all your property needs

Large or Small

Over 30 years experience

Free Estimates CRB/DBS & Public liability certificate
available on request

Call Paul on

Westhorpe 01449 782958 or 07961838256



**Local Caring Independent
Funeral Service**

24 Hour Personal Service * Private Chapel
* FREE Parking

www.andrewbingham.co.uk

01449 771666

The Nutshell, Milton Road South, Stowmarket,
IP14 1EZ



**WANTED TO RESTORE
CLASSIC CAR**

Do you have or know of an old classic car
that you or someone else would like to sell?
Perhaps it has been stored away for many
years in a garage or barn?

Please contact me as absolutely anything
considered. I can collect and remove.

I am a genuine car restorer who likes
saving old cars and returning them to their
former glory.

Please telephone 01284 788269
Mobile 07713 785619
or email green.david10@sky.com



G HUBBARD

Building and Groundworks

25 years experience
new builds, extensions
plastering & tiling
roofing, fascias & guttering
re-pointing
concreting
landscaping & patios
driveways, fencing & gates etc.

Free quotations
Call Gavin

07899 835781 / 01359 252311



**Bellflower
Nursery**
The Walled Garden
Langham Hall
Langham
Bury St Edmunds
IP31 3EE

🌿 Garden design

🌿 Hardy plant nursery

🌿 Campanulas a speciality

🌿 Plant sourcing service

Thursdays & Fridays 10-4.
Mid March till end October
Tel: 07879 644958

campanulas@btinternet.com
www.bellflowernursery.co.uk



JAZZ EVENING

SATURDAY 22ND JULY

A THREE COURSE DINNER WITH JAZZ PERFORMANCE BY THE WEDNESDAY MEN

STARTER:

SMOKED CHICKEN & BACON CAESAR SALAD

MAIN:

BEEF IN RED WINE, HERB ROASTED POTATOES & SEASONAL VEGETABLES

DESSERT:

MIXED BERRY ETON MESS

£24.95 PER TICKET

(VEGETARIAN OPTION IS ON REQUEST ONLY)

WEDNESDAY MEN JAZZ BAND FROM IPSWICH – WWW.WEDNESDAYMEN.WIXSITE.COM

(£4.00 PER GUEST WILL BE GOING TO ST ELIZABETH HOSPICE)

DOORS OPEN AT 6.30PM TO BEGIN AT 7PM

**A FAMILY RUN RESTAURANT AND FUNCTION VENUE LOCATED
NEXT TO THORNHAM HALL**

THORNHAM COACH HOUSE, THORNHAM MAGNA, SUFFOLK, IP23 8HA
TEL: (01379) 783373

EMAIL: CONTACT@THORNHAMCOACHHOUSE.COM
WEBSITE: WWW.THORNHAMCOACHHOUSE.COM

WATTISFIELD COMMUNITY CENTRE

What's on:

Monday: Dog training 6-8pm

Tuesday: Coffee Morning 10am-12

Tuesday: Badminton 6-10pm

Wednesday: Yoga 10.30-11.30am and 6-8pm

Thursday: Carpet bowls 7.30-9.30pm

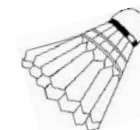

Anyone wishing to hire the hall or for further information please visit
www.wattisfield.org.uk or call 07539 352722

Wattisfield Village Fete Sunday 16th July 2017 – We are looking for stall
holders/charity fundraisers who would like the opportunity to join us at the
Village Fete or volunteers to run a side show please call 07539 352722 or
email bookings@wattisfield.org.uk



CCS CLEANING & MAINTENANCE

Window Cleaning (Traditional / Reach and Wash)

Cladding / Gutter Cleans

Jet Washing (Driveways, Patios and Decking)

Regular House and Office cleaning

End of Tenancy / Spring Cleans

Estate Management / Communal Cleaning

Property & Garden Maintenance

**DON'T DELAY CALL TODAY FOR A FREE
NO OBLIGATION QUOTE
01359 240440 / 07970 040581**

Or email at info@ccsmaintenance.uk.com
www.ccsmaintenance.uk.com

Over 20 Years

Fully Insured

Uniformed Staff

Experience

From The Rectory: :(continued)

In the same way I would ask that if anyone knows of a neighbour, relative or friend who might benefit from a visit because of sickness or loneliness, or for whatever reason, then please let me know. How often is the Priest vilified for not visiting, yet nobody informed him/her of the need in the first place! However, I respect the fact that not everyone appreciates the sight of a 'dog collar' on the doorstep! I am always happy to take Home Communion to the housebound, and anoint the sick, and please encourage people to come forward for Baptism, Confirmation, church weddings and yes, church funerals. The church is also there to pray for the concerns of the villages and its people, and anyone can ask for prayers to be said on their behalf even if they do not wish to pray themselves. Below are my phone and e-mail details, and you must all know where I live.

Denise and I look forward to sharing our lives with you all in whichever community you belong to.

With every blessing +

Philip

01359 258806 07526 271784 philipmerry@hotmail.co.uk

LENTEN LUNCHES

A big sincere thank you to the kind Ladies who hosted out Lenten Lunches this year.

Celia from Langham raised £85.00 for Age UK..

Judith from Walsham-Le-Willows raised £165.00 for the Trussell Trust.

The remaining lunches contributed their proceeds to Water Aid.

Ann from Badwell Ash raised £117.00.

Margaret from Finningham raised £160.00.

The Ladies from Westhorpe raised £184.00.

A grand total in all for the chosen charities was £711.00.

It would be great if we could do it again next year!

Best wishes, Margaret.

Theobald's Restaurant Ixworth

Opening Hours

Lunch Friday and Sunday, Dinner From Tuesday to Saturday

For current menus see our website www.theobaldsrestaurant.co.uk



**Tel 01359 231707
68 High Street Ixworth IP31 2HJ**

SERVICES DURING JUNE AND JULY

Although some services are labelled 'Benefice,' every service is obviously open to ALL within the Benefice and beyond. I am mindful of attending as many services as is practicably possible in these early days, and as such, times may have been altered from the usual tradition.

I apologise now that I am not always able to stay behind after a service for Fellowship with the congregation, because of the need to get to the next service. For a Priest, such a time of Fellowship is extremely important in getting to know Parishioners, and learn of concerns, those who may be ill at home or in hospital, or other important issues. It is of course an issue which I will look closely at.

May I bring your attention to the 11th June; Matins is at 11.15am, and in the afternoon a Pet Service will be held at Finningham Church. On the 18th June there will be a 6.00pm Evensong at Westhorpe open to everyone, and again the following week (25th) at Langham Church, 6.00pm.

In July there will be a Communion Service at Langham, 9.30am on the 16th, with the Communion service that morning at Badwell Ash 10.30am. There will again be an Evensong 6.00pm at Westhorpe 23rd July, with Badwell Ash hosting the Benefice Communion in July on the 30th, 10.00am.

All will be extremely welcome to all services.
Philip

SEA SUNDAY

To celebrate Sea Sunday on the 9th July, Janet and Denise will be leading a Family Service (ALL AGES WELCOME), at Walsham Church 10.30am. This is not a Messy Church Service, but will entail informal worship, activities and refreshments with a SEA theme.

All will be extremely welcome.
Philip

CHURCH ANNOUNCEMENTS

CHRISTENINGS, CONFIRMATIONS, MARRIAGES, FUNERALS

If you would like to include an announcement in the next issue, please contact the Editor: Rowena Gavars (rowenagavars@gmail.com) / 01359259385



Independent BMW & Mini Specialists

Independent BMW & Mini Specialists providing a full range of servicing and repairs. Considerable savings compared to BMW dealer prices without having to compromise on quality

FOR ALL MAKES OF CARS
MOT tests, Servicing and Tyres

Competitive prices with excellent facilities
While you wait appointments available

WE HAVE MOVED TO NEW PREMISES

3 Sicklesmere Road, Bury St Edmunds, Suffolk, IP33 2BN
01284 754921

www.warnemotorsbury.co.uk

SELLING PROPERTY IS WHAT WE DO, EVERYDAY!

Finding you a buyer at the best price with
REGULAR UPDATES, HONEST ADVICE AND SUPPORT
throughout the process is just the beginning of our services.
Call us to take the next step. **01359 234444**

allhomes town and country

MORE THAN JUST AN ESTATE AGENT...

Cakes For All Occasions by Sharon Castro

BESPOKE HAND MADE WEDDING & CELEBRATION CAKES

Freephone 0800 024 8540

www.sharoncastro.co.uk



Beautiful cakes at realistic prices.

All our cakes are hand made using only the finest organic ingredients and local free range eggs. Gluten free also available.

Call us free on 0800 024 8540 to make a no obligation, free of charge appointment to discuss your wedding or celebration cake.

Village News

BADWELL ASH

Saturday 24th June, **Village Fun Day**, Fun starts at 12noon. Music, games, RAF Mildenhall Attack Dog Team display, stalls, martial arts display, Vespas and refreshments ***

FINNINGHAM

Sunday 11th June, **Pet Service**, at 3pm St Bartholomew's Church Yard. Followed by refreshments, stalls and activities. All welcome ESPECIALLY your pets!

Saturday 24th June, Friends of Finningham invite you to a **Disco and Fish and Chip Supper**, 7.30-11pm @ Westhorpe Village Hall. Tickets £10, under 16s £7.50: includes fish and chip supper. Bring your own drinks. Proceeds in aid of village defibrillator project. Contact Mary 781628 or Catherine 781372

WALSHAM-LE-WILLOWS

Sunday 4th June, **Traditional Church Fayre**, 12-5, Stalls, refreshments, music and dance performance, races and prizes AND teddy bear parachuting from the church tower! ***

Sunday 25th June, **Sale Trail**, 10am-4pm. Starting from Memorial Hall. Parking, Maps of sellers £1 each, refreshments available.

Saturday 15th July, **Music for a Summer Evening**, Churchgate Wind Octet and vocal group Octave, will perform at St Mary's Church @ 7.30pm. Entry £5, includes glass of wine.

Saturday 12th August, **Horticultural Show**. Memorial Hall, 2-4pm.

WATTISFIELD

Friday 2nd June, **Film Afternoon**, 2pm @ Wattisfield URC. Free and open to all. Tea and cake to follow.

Friday 2nd June, 4pm-6pm and Saturday 3rd June 11am-1pm **50/50 Auction**, Wattisfield Community Centre.

Wednesday 14th June, **Discussion Evening**, 7pm @ Wattisfield URC

Saturday 17th June, **Car Boot/ Table Top Sale**, 10am-2pm. Wattisfield Village Hall

Wednesday 5th July, **Discussion Evening**, 7pm @ Wattisfield URC

Sunday 16th July, **Fete and Dog Show**, 10am-3pm, Wattisfield Village Hall. Tombola, craft stalls, 5-a-side, refreshments, Dog show entry £1 per class.

***See event posters for further details.



**LOOKING TO SELL OR JUST CURIOUS
TO KNOW HOW MUCH YOUR
HOME IS WORTH?**

For a valuation telephone 01284 755552
or email sales@richardgreen.uk.com

*All valuations are treated in the strictest confidence and
are without charge or obligation*

RG

RICHARD GREEN
.UK.COM

Discussion Evenings

United Reform Church, Wattisfield

**Come along and join us at 7:00pm for refreshments,
discussion and some fun.
A range of topics. All are welcome**

Wednesday Evenings
14 June
5 July

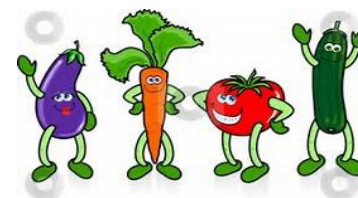
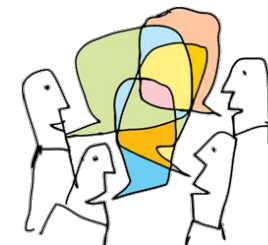

Walsham le Willows Horticultural Show

Saturday August 12th
Flowers, Vegetables, Bakng, Photos,
Craft

Walsham Memorial Hall
2.00 - 4.00pm Raffle, Teas



GISLINGHAM PLAYGROUP

We provide a safe, warm, friendly and caring setting for children aged 2-5 years, in a brand new purpose built building on the same site as Gislingham CEVCP School, with whom we work closely to provide an excellent education.

“Children’s welfare, learning and development is fully supported by the highly motivated staff” Ofsted 2012

Please visit our website gislinghamplaygroup.com or phone us on 01379 788934



Feeding into

GISLINGHAM CEVCP SCHOOL



We are a small and friendly village primary school that received an Outstanding grade in the 2012 Ofsted inspection.

“Pupils make outstanding progress through the school because teaching is outstanding. Teachers inspire pupils to succeed and to share responsibility for their learning” Ofsted 2012

Visit our website gispalfederation.com Contact us on 01379 783283

Langham Clinic

Holistic Beauty & Complementary Therapies

We are a year old on June 10th 2017.

To celebrate we are having a birthday party.

Taster sessions of Massage, Reflexology, Mini Make Overs, Yoga & Pilates (£8 per session).

Everyone welcome, please phone or email to book.

Waxing, Acupuncture, LaStone Therapy, Dr. Hauschka, Electrolysis, Reflexology, Aromatherapy, Skin Tag Removal, Red Vein Treatment, Manicure & Pedicure, Oncology Massage, Cognitive Behavioural Therapy

Langham Grange, Stock Hill, Langham, Bury St Edmunds. IP31 3EE

✉ info@langhamclinic.co.uk

🌐 www.langhamclinic.co.uk

☎ **01359 258 700**

Upstairs

Downstairs

A PREMIER CLEANING SERVICE ...bringing a sparkle into your home

- Regular housework
- One-off / Spring Cleans
- Trained uniformed staff
- Safe, secure and insured
- No hidden administration charges

*Telephone: Gigi Wadham-Smith
on 07580314010*

Rookery Barn, Rookery Lane, Walsham-Le-Willows, IP31 3BD
Head Office: 01672-541177

Stuart Walker

Decorating, Painting and Refurbishments

A locally based company offering an honest and reliable service.

Painting—Decorating—Refurbishments—Repairs

All work considered indoors and out!

Fully insured and free quotations provided

Please contact Stuart on: 07711606464 or stuma1@hotmail.co.uk

DSR PROPERTY MAINTENANCE

GENERAL BUILDING AND PROPERTY REPAIRS

*New builds, Extensions, Garage, Room conversions, Roof repairs
Concreting, Patios, Walls, Re-pointing, Brickwork,
Gutter repairs, Fencing, Sheds,
Wall and Floor Tiling
Painting and Decorating*

For free estimations call Dean on 07968 483055 / 01359 242438

Available for everyone to join and use

Culford

Sports & Tennis Centre

- 4 Court Indoor Tennis Centre
- 25 m Heated Indoor Swimming Pool
- Squash Court
- 6 Outdoor Tennis Courts
- Fitness Suite
- 6 Badminton Court Sports Hall
- Strength & Conditioning Suite
- Aerobics Studio

Available to members and non-members

Weekly Swimming & Tennis Lesson Programme

Adult Tennis Sessions

Sports Activity and Tennis Schemes every school half term
and holiday from £28 per day

Pay and Play Membership from £35 per year All Inclusive Memberships from £19 per month

Please contact Culford Sports and Tennis Centre for more information:

☎ 01284 385370 ✉ cstc@culford.co.uk 🌐 www.culford.co.uk/cstc

M&TJ'S

GARDEN & LANDSCAPING SERVICES

Garden Clearance	Driveways
Grass/Hedge Cutting	Turfing
Block Paving	Treework
Patios	Mini Digger with Driver
Fencing	General Building Work
Decking	Groundwork
Firewood	

Phone: 01359 231589

Mobile 07776 301681 / 07881 814661

e.mail admin@mtjs.co.uk

www.mtjs.co.uk



WALSHAM-LE-WILLOWS SALE TRAIL

Sunday 25th June, 10am-4pm.

Starting from Memorial Hall.

Maps of sellers £1.

Refreshments

Parking, toilets.

St Andrew's Church COTTON FLOWER FESTIVAL 24-25th June, 10am-5pm

With Songs of Praise Service @5.30pm on Sunday
Tea and coffee and home made refreshments
Plant and book stalls



WESTHORPE ART CLUB

An opportunity to join a group of people with a range of skills who want to draw or paint on a regular basis.

Escape from the distractions of home, swap ideas and join a friendly group.

Come and give it a try!

Fortnightly on Mondays from 2—4 pm @ Westhorpe Village Hall.

Contact Paul Weston on paulwestonarchitect@gmail.com

Film Afternoon @ Wattisfield URC

Friday 2nd June 2pm.

Free event, all welcome
Followed by Tea and cake !





Home Repairs
Maintenance
Kitchens
Bathrooms
Tiling
Pressure Washing
Flat Pack Assembly
Decorating
Shelving
Odd Jobs

No job too small

Call me today for a free quotation

**Professional Service
Fully Insured**

Nigel:
07765400464
nedsolutions@outlook.com

N.E.D Solutions
Home Maintenance & Installations

nedsolutions@outlook.com
07765400464



REWTS
TREES AND GARDENS



Tel: 0782 5253 720
Email: info@rewtstreesandgardens.co.uk
www.rewtstreesandgardens.co.uk

Qualified tree surgeon & horticulturist

Honest reliable service offering:

- ☐ **Tree surgery:** from light pruning to large tree removal.
- ☐ **Garden landscaping:** from small back gardens to large estates.
- ☐ **Garden maintenance:** from a little weeding to a major clearance.

**Qualifications & portfolio
available for viewing**



**Ruth's Dog Grooming
& Day Care**

Ruth Babington
www.facebook.com/ruthsdogs

01359 232400
07733 304743
ruthsdogs@btinternet.com

Breachwood, The Street
Stowlangtoft
IP31 3JN



MG Timber Build

For all your garden structures and projects specialising in:

Sheds / Fencing / Gazebos / Summerhouses / Log Cabins / Garden Offices / Decking / Raised Beds & Borders / Kennels & Hutches / Water Features / Planters / Greenhouses / Car ports & Garages / Log Stores / Aviaries / Seating / Gates / Pergolas / Exterior Lighting / Ponds / Workshops / Garages / Stables

I can make any bespoke size of the above to your specification or I can install any pre-purchased item. Exterior electrical work completed by fully qualified electrician.

Additional services available at competitive rates:

Grass cutting, jet washing, gutter cleaning, window cleaning, flatpack installation.

For a free estimate or just to discuss your ideas & requirements please call:

Mark on 07921 954323



This trade
since 1976

**Domestic
appliance repair,
supply and
installation**



Telephone
01449 781599
Mobile
07596 744682

No VAT

Hilldrop, Wickham Road, Finningham,
Stowmarket, Suffolk IP14 4HT

"THE ORIGINAL DOUG"
FORMERLY TRADING FROM FINBOW'S YARD

Email: daiken@btconnect.com

K F CLEANING



Domestic cleaning service

Professional service guaranteed

Ensure your home remains clean and tidy
without compromising your time

Fully Insured

Call me now for your requirements

kevin.flood2@btopenworld.com

**01449780146
07703780330**

**ADRIAN SAYER
OIL HEATING SERVICES
EST. 1999**

**BOILERS AND
COMPLETE SYSTEMS**

**SERVICED AND
REPAIRED**

**BREAKDOWNS
ALWAYS A PRIORITY**

**01359 220119
07956 094433**



Strands

HAIR SALON



IXWORTH

I have over 20 years Experience in Cutting & Styling Ladies & Gents hair

OPEN HOURS

Tuesday, Wednesday, Thursday
8.30am - 7.00pm

Friday
8.00am - 6.30pm

So for a professional & friendly service phone Sarah on

01359 230300

Appointments not always necessary



M A Heating Services



- * Oil, Gas and LPG boiler servicing, replacements and repairs
- * Repairs to central heating system faults i.e. pumps, programmers and cylinders
- * Servicing and repairs to Rayburn, Aga Stanley and Esse's
- * Landlord's Certificates

Telephone: 01379 783427

Wickham Gate, High Street, Gislegham, Suffolk, IP23 8JD

W.J.C PAINTERS

William Crocker

Professional Painter and Decorator.
Interior and Exterior work, with
free quotation.

Mobile: 07814 240840

Email: wjcpainters@hotmail.co.uk

www.wjcpainters.co.uk

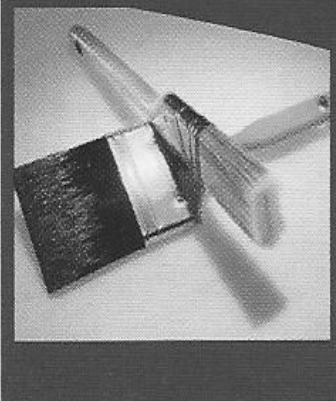

cuttin

room.com



unisex hair salon
&
tanning booth
01359—251083

**job vacancies available
for experienced, professional stylists**



PAUL MITCHELL
PROFESSIONAL SALON PRODUCTS

BED
HEAD
TIGI

MATRIX
IMAGINE ALL YOU CAN BE





LAMBERT'S SERVICE STATION LTD

Shop Green, Bacton, Stowmarket, IP14 4LG Tel. 01449 781260 Mob. 07834 778116

MOTs while you wait

**Recovery Service
and Home Starts**

Welding

Accident, Bodywork Repairs

**Engine Management
Lights**

Service all Makes and Models

**Tyres and Batteries
Stocked**

ABS

Air Conditioning

**Engine Diagnostics
and Fault Finding**

RING TODAY FOR A FREE ESTIMATE ON ANY WORK NEEDED

Opening Hours - 8.30 - 5.30 Monday to Friday and 8.30 - 12.30 Saturday

We have a fully equipped workshop where all manner of repairs can be undertaken

An MOT testing station and a Body Shop where we can undertake

Insurance accident repairs, general repair work and re-sprays.

We also operate a recovery service which includes Home Starts.

We are one of the few remaining rural Petrol Filling Stations
and offer forecourt attended services.

www.lambertsservicestation.com — lamberts.l@btconnect.co.uk



or Find us on **Facebook**

www.facebook.com/lambertsservicestation Ltd

St Mary's Church Badwell Ash Clock Restoration Update:

On Saturday 29th April, The PCC in association with the Badwell Ash Historical Society held a Clock Exhibition and History Day. The event was well attended with over 150 people, many of whom had come to hear the talk about the restoration of the clock, given by Ian Coote, the Diocesan Clock Adviser. The clock itself is now fully operational and chimes the hours for the first time in over 50 years. The restoration has included a refurbished clock face, a self-winding mechanism and night-silencing equipment. Over 50 of the visitors were taken up the tower during the day to see the restored mechanism and the clock's restorers, Haward Horological from Felixstowe, had lent us a very similar turret clock that was on display in the church for those less able to scale the 40 steep spiral stairs up to the clock floor.

The day's event was also an opportunity for the Badwell Ash Historical Society (BAHS) to display the recorder Books, one as early as 1918, as well as displays about clock history and restoration, the trades in the village during the 19th century and many old photographs and newspaper clippings. Dave Steward, of the BAHS members, gave a talk about the Hollonds of Great Ashfield House who seemed to be connected to virtually everyone of importance in Victorian Society!

Other Fundraising:



£1 Sale raised £441.

Easter Egg Hunt raised £530 which was shared with Langham. 67 children turned up to join in the fun.

Thank you to Angie Clarke who donated the Easter Eggs



The **Friends of Finningham** invite you to a

DISCO AND FISH AND CHIP SUPPER

Saturday 24th June @ Westhorpe Village Hall from 7.30—11pm

Tickets £10, under 16s £7.50 which includes fish and chip supper. Please bring your own drinks.

Profits in aid of village defibrillator project.

Contacts: Mary 781628 or Catherine 781372

DJS BLINDS & CURTAINS

- ✓ ROLLERS
- ✓ VERTICALS
- ✓ VENETIANS
- ✓ ROMANS
- ✓ SHUTTERS
- ✓ CURTAINS

A vast range of fabrics to choose from.

All made to measure.

FREE MEASURING SERVICE
FITTING ALSO AVAILABLE

Contact Dave:

01449 672750
07723 354601

Unit 18, Stonham Barns, IP14 6AT
DJDJSNELLING@HOTMAIL.CO.UK
WWW.DJSBLINDS.CO.UK

DEANERY NEWS

Archdeacon's Visitation Service with commissioning of Wardens
Londy 12th June, 7.30pm, St Gregory's, Barnham

Readers' Licensing Service
Sunday 18th June, 3.30pm, St Edmundsbury Cathedral, with Eucharist

Priests' Ordination
Saturday 24th June, 5pm, St Edmundsbury Cathedral

Deacons' Ordination
Sunday 25th June, 10am, St Edmundsbury Cathedral, with sung Eucharist

COMEDY CORNER

It is barbeque season again.....

Q. What do you call a group of men waiting for a haircut?
A. A barbercue.

Q. Why can't Mexicans have a barbeque?
A. The beans keep falling through the grill.

Q. Why did the skeleton go to a BBQ?
A. For the spare ribs.

A woman went to the Customer Services desk in her local supermarket to return a disposable barbeque. When asked why she was returning it, she replied, "There was no meat in in it." The shop assistant patiently explained that the disposable barbeque was simply to cook the meat and it did not include any food. Whereupon, the customer looked very embarrassed. The assistant checked the receipt and asked: "There are 3 barbeques on here, are you returning the other two as well?". "I can't", said the woman, "they are at home in the freezer".

The key to good a good barbeque is having a sauce that can cover up your mistakes!



WESTHORPE HALL *Residential Care*

For home from home care

24 hour person centred care for persons 65 and over including dementia and respite care

Telephone 01449 781 691
Email office@westthorpehall.co.uk
www.westthorpehall.co.uk

ARBORICULTURAL AND LANDSCAPE SOLUTIONS

ALL ASPECTS OF TREE SURGERY
SOFT AND HARD LANDSCAPING
MAINTENANCE AND LAWN CARE
DOMESTIC & COMMERCIAL CONTRACTS
FULLY INSURED
NPTC QUALIFIED



GREEN SCENE

CONTACT FOR FREE QUOTATIONS AND ADVICE

01359 298141 / 07866 866880
INFO@GREENSCENETREESURGERY.CO.UK

Family
Property
Criminal
Commercial
Employment
Personal Injury
Wills & Probate
Dispute Resolution

METCALFE COPEMAN
& PETTEFAR LLP

SOLICITORS

www.mcp-law.co.uk

01842 756100

Cage Lane, Thetford
Norfolk, IP24 2DT

Convenient town centre
location

Home visits available on
request

West Suffolk Counselling

www.westsuffolkcounselling.co.uk

PROFESSIONAL COUNSELLING SERVICE

Confidential counselling service to help with relationship problems, anxiety, depression, day to day difficulties or any personal issue you may be facing.

Registered member of the United Kingdom Council for Psychotherapy

Walsham-Le-Willows
Bury St Edmunds
IP31 3BD

Phone: 07792 635057
Email: westsuffolkcounselling@gmail.com



THE MAPLE GARDENER AND LANDSCAPE

For a traditional garden service

Mobile: 07799 766910 Home: 01449 674255

GENERAL GARDEN MAINTENANCE:

Hedges, borders prepared, dig over, mulching, planting e.t.c.

- TREE WORK lopping, re shaping etc
- CLEARANCE: strimming, small trees removed e.t.c.
- FENCING
- HARD SCAPING: removal of soil/re-levelling e.t.c.
- PATIOS: all shapes, sizes, small walls, brick pattern paths
- TURFING:
- PLANTING PLANS & GARDEN DESIGNS:
- PONDS created from scratch, re lined, cleared out, worked



Free quotes to most areas, all green garden waste removed, (at cost)



CALL DAVID LEAVER

ON: 01359 240 252

FOR:

Custom made: Cupboards, Doors and Windows

Wardrobes and Vanity Units

Pipework casing, Stair Refurbishing, Shelving

Loft Ladder installation and Flooring

Glazing Repairs, Door Fitting, Security Locks

Work carried out on New and Period properties

Time-served apprentice, Dust sheet and Vacuum

NO VAT CHARGED

Badwell Ash Village Fun Day

Saturday, 24th June

Fun starts from 12 Noon

*Main Event RAF Mildenhall's
Attack Dog Team*

Martial Arts, Goldwings & Vespa's

Music. More Fun Games. Children's Roundabout

Stalls including Live Honey Bees

Beer tent & Food

And more - for updates see Facebook

All proceeds go towards children's play equipment and village hall

To book a pitch or to help

call Bim 01359 258 939 or Chris 01359 258 373

Reg. Charity: 279997

www.gasengineersburystedmunds.co.uk

WILLOWSERVE LTD

Plumbing & Heating Services

We provide Plumbing and Heating services in Bury St Edmunds, Stowmarket, Thetford, Diss, Sudbury and surrounding areas and cater to the general public and small, commercial companies. We are Worcester Bosch approved boiler installation, boiler servicing and we are also Gas Safe, OFTEC and CIPHE registered. We are City and Guilds qualified in energy efficiency, covering all aspects of Plumbing and Heating.

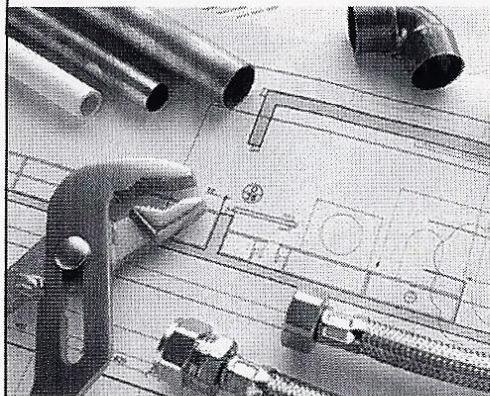

- Plumbing and Heating
- Central Heating
- Underfloor Heating
- Replacement Boilers
- Boiler Servicing
- Boiler Installation
- Hot Water Cylinders
- Oil, LPG and Gas
- Landlord gas certificates
- Bathrooms, including tiling
- Gas appliances
- Water Softeners

Checkatrade
Where reputation matters



WORCESTER
Bosch Group
Accredited Installer



Tel: 01359 259886 • 07771 557937

Email: willowservice_ltd@hotmail.com

16 Grove Park, Walsham-le-Willows, Bury St Edmunds, Suffolk IP31 3AE



MUSIC FOR A SUMMER EVENING

The Churchgate Wind Octet, and vocal group Octave return to St Mary's Walsham-le-Willows at 7.30pm on Saturday 15th July.

Last year they delighted us with a perfectly paced and varied programme, and we hope their concert will become a regular Summer fixture.

Enjoy a glass of wine, and St Mary's in its summer finery as you listen to these accomplished musicians. Put it in the diary now!

Tickets are £5.00 on the door, and include a glass of wine.
All profits will go to St Mary's Church.

St Mary's Church Fayre, Walsham le Willows.

Sunday 4th June from 12 Noon
at 'The Beeches' and we'd love to see you there!
Brunch available from 12.00 .hot meat rolls and much more
Teddy Parachuting from the Church roof at 12.00

Official opening at 1.00pm

Fun for all the family ..

The Thomas Dawson Stage School entertains
Face Painting Cake Stall.....Punch and Judy Show

New and used goods stalls

A multitude of sideshows and games

John Hubbard's Band

Bar and home made refreshments

Fun Sports Events

Entrance via Church Pathway, Grove Road and Memorial Hall Car Park

Countryside, Conservation & Tree Services

Tree Surgery, Tree Planting,
Hedge Laying and Hedge Trimming, Fruit
Tree Pruning, Leylandii Management,
Turf Laying, Stump Grinding, Pond creation



Wood Chip Mulch

Mark Bleay BSc (Hons)
Telephone : 01359 242 436
Mobile : 07702 642 463
Markbleay@btinternet.com

£5,000,000 public liability insurance
FREE QUOTATIONS



All Vehicle type repairs and Maintenance, including:
MOT Prep and Arrangement
Servicing

Diagnostic Fault Reading
Breakdown and Recovery

Air Conditioning
Tyres, Batteries and Exhausts
Welding and Bodywork
Restoration Projects

Tel: 01449 781927 07801989357
MJHardwick@BTconnect.com



St Mary's Badwell Ash A Window for the Fallen



The stained glass of the east window in the south aisle is unusual. Installed in 1920, it formed a memorial for the men of the village who were killed in the conflict of 1914-18. It shows the Crucifixion flanked by two warrior saints in full armour, St George on the left and St Michael on the right. Both saints are known for overcoming dragons, and they often get confused.

St Michael the Archangel, according to Revelation 12:7, fought against the dragon. Later traditions say that the archangel also judged souls, and the window shows his shield with a pair of scales. St George was a martyred soldier, killed for his Christian beliefs, and so his emblem is a blood-red cross. He was later adopted as patron saint of England, another reason for his place on this memorial window.

The tracery shows the regimental badges of the fourteen Badwell men who were killed. One was a member of the newly formed Royal Flying Corps, fore-runners of the later RAF. This man, flying one of those rudimentary aircraft, was shot down on reconnaissance shortly after gaining his wings. The glazing firm responsible for the window was Heaton, Butler and Bayne of London, well-known for their dramatic skies, forming a suitable backdrop for these village heroes.

At the foot of the cross is a haloed grief-stricken figure, youthful, with long hair. This was the usual way of portraying St John the Evangelist, and his gospel is quoted (13:13) in the text: Greater love hath no man than this, that a man lay down his life for his friends.

Brian Turner

GRAZING NEEDED

in
Finningham / Gislingham

About 2 acres

(for two native ponies)
to rent or buy.

If you can help
please phone: Irving
07784983814
Thank you

**GRAHAM
STAFF**



LAWNMOWER SERVICING AND REPAIRS

EXPERIENCED ENGINEER
QUICK TURNAROUND
Walsham-le-Willows
Tel 01359 259650

Walsham Poppy Project



We have a plan to produce a spectacular display of knitted and crocheted poppies in St Mary's Church, Walsham during the Remembrance period in November.

If you are interested in knitting or crocheting and would like to help, please call Jan (259653) or Fiona (258223) for more details

DID YOU KNOW.....?

A raisin dropped into a glass of champagne will bounce up and down continuously from the bottom of the glass to the top. (Go on you know you want to try this—just to check, of course!)

On average 28,000 bottles of Champagne are served at Wimbledon each year.

A 750ml bottle of Champagne contains approximately 49 million bubbles. A champagne cork can pop at a speed of up to 40 mph and the longest recorded distance travelled is 54 metres.

CHIMNEY SWEEP

ECO SWEEP CHIMNEY SERVICES

- NEW POWER SWEEPING METHOD USED FOR A MORE THOROUGH CHIMNEY CLEAN THAN BRUSHES
- INDUSTRIAL HEPA FILTERED VACUUM
- FULLY INSURED
- INSURANCE RECOGNIZED CERTIFICATES ISSUED
- SPOTLESS, RELIABLE AND FRIENDLY SERVICE
- ALL CHIMNEYS, WOODBURNERS, AGA, BOILER FLUES SWEPT

TEL: (01359) 232335

SM PEST CONTROL SERVICES

25 yrs exp
NPTA MEMBER,
PROFESSIONAL CERTIFIED
PEST CONTROLLERS.

WASPS NESTS, HORNETS, BEES, RATS,
MICE, SQUIRRELS, CLUSTER FLIES, FLEAS,
MOLES, RABBITS, BED
BUGS, CARPET BEE-
TLE, MOTHS, WOOD-
WORM,



LOCAL COMPANY
FULLY INSURED
VERY COMPETITIVE RATES
FREE ADVICE
PLUS MANY MORE NUISANCE PESTS

01359-232745/ 01284-220095
INFO@SMPESTCONTROL.COM

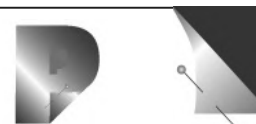

Pearce's Pins

Dressmaking & Upholstery
Designs, Repairs, Alterations

Fabric samples and patterns available
Agents for Smart Image Dry Cleaning
and shoe repairs

32/34 High Street, Ixworth

Bury St Edmunds

Suffolk IP31 2HH

Tel: 01359 233017

Tues—Fri 8.30am—3pm

Sat 8.30 am —12 noon

pearcespins@btinternet.com

M.O.T. Due ?

Require a quick reliable
professional service ?
Services and MOT repairs
also available

Elmswell

Tests available for Cars, Small Vans & Transits up to 3.5 tonnes

D.A.Bevan

The Work Shop, Grove Lane,
Elmswell, Bury St Edmunds
Suffolk IP30 9HN

We are Here



Mot Hot Line 01359 244421



DAVID MARTIN MOTOR VEHICLE ENGINEER AND CAR SALES



Local, honest, friendly, reliable family run business
(with over 60 years experience) offering car and light
commercial vehicle repairs at competitive prices

We are proud to be members of the Good Garage Scheme,
check out some of our feedback @

www.goodgaragescheme.com

NO WORK IS CARRIED OUT WITHOUT FULL CONSENT FROM THE CUSTOMER

- MOT repairs
- Diagnostics
- Cam belts
- Exhausts
- Batteries
- Brake overhauls
- Courtesy car available
- Local recoveries

- Tyres supplied & fitted at very competitive prices (available same day if ordered before 12pm)
- **FREE** local collection and delivery from your home or work place
- **Air con. re-gas from £35** (plus VAT)

MOT & Service

(Including vehicles still under main
dealer warranty)
FROM

£125 (inc. VAT)

(Subject to oil spec/quantity and filter prices)

All MOTs

£45

Class 4, 5 (minibus) & 7 (up to
3,500kg) incl. Free retest

Open 8am - 5pm Monday - Friday

The dwastre Place, Station Hill, Thurston, Bury St. Edmunds, Suffolk IP31 3QU
www.davidmartinmotorengineer.co.uk info@davidmartinmotorengineer.co.uk

Tel : 01359 230536 Mob : 07808 508864

Patient Services at Woolpit Health Centre (continued)

And it has become clear that where anomalies exist within the system, however good they may be, they will come to an end. The two services mentioned here are such anomalies, but they are also what is best for the affected patients, having evolved for us in our locality over many years. Thus the quality of your healthcare will fall, and it is reasonable to assume further services will come under similar threats.

NHS policies appear to be working towards large Health Centres with perhaps a minimum size of twice the number of patients on the list at Woolpit.

That is fine in large conurbations, but to achieve this in a rural area such as this, the catchment area could become geographically untenable, yet the threat is there, and growing.

It is the thin end of a worrying wedge. I should emphasise that this article is specific to Woolpit Health Centre, here in West Suffolk.

We need your support as patients affected by these changes. Members of the PPG are writing to the relevant Directors of this areas Clinical Commissioning Group, but if you feel that you yourself want to try to have these decisions reviewed for the good of yourselves and other patients at Woolpit, we would ask you to write to your MP.

Her details are as follows: (correct at time of press)

Jo Churchill
House of Commons
London SW1A 0AA
Email jo.churchill.mp@parliament.uk

It was clear from our meetings at Woolpit that the team there are very concerned for the patients under their care, and that they have explored every avenue possible to avoid these issues, but it will seem now only be the political will of our Parliamentary representatives who can push for changes of opinion.

The PPG would ask you to take the time to write in your own words to our MP, if you feel concerned as to how these changes will cause you difficulties in obtaining the healthcare you rely upon in the best way for you. Receiving numerous letters and emails from her constituents will make our MP take the subject forward.

Thank you
Alex Jarrett
On behalf of the Woolpit Health Centre Patient Participation Group



Amanda Braham
 Maker of hand made Curtains, Blinds &
 Soft Furnishings.

Willowcroft, Langham Rd,
 Badwell Ash, Bury St Edmunds,
 Suffolk IP31 3DS

01359 259752
 07952883790

Phil Laflin
PLUMBING & HEATING
General Repairs
Tel: 01359 259677 or 07749 636 474

LITTLE WILLOWS PRE-SCHOOL
 Wattisfield Road, Walsham Le Willows

Open to children from **2 years** to 5 years old,
 Monday to Friday 8.45am-2.45pm term time.



Morning and afternoon sessions available and
 when combined provides full day care.

Highly trained staff, well equipped self
 contained pre-school with fantastic fully
 enclosed garden.

Friendly and safe environment for the children
 to have fun and learn through play.

A member of the Pre-school Learning Alliance.

For more information or to arrange a visit please call the pre-school on 258702.

Trends of a Decade – Walsham le Willows WI meeting 12th April

Members were looking forward to hearing our visiting speaker, Amanda Sutherland from Haverhill. Last year we had been treated to a talk by the same lady where she had introduced us to her work with Angels Costumes in London and shown how she was using her interests and enthusiasms of that time to inspire her work now. This new talk was based around the changing trends of 20th century costume, showcasing original garments and accessories from the 1920s onwards. We were shown corsets and boned bodices and a motley collection of ‘pads’ aimed at altering the outline of ladies and their dresses to fit the differing fashions of the eras. There were ones to wear over the hips, so altering the shape of the wearer that they had to walk sideways through a door! Others were to wear at the back waist to alter the ‘fall’ of the skirt. We even saw bust flatteners for the fashions of the 1920s. Although we did hear that if Angels were costuming a large cast for film or television, it was highly likely that the extras would be wearing the ubiquitous ‘boob tube’ under their costumes, even though the main characters would be wearing the ‘proper’ outfits. It’s worth commenting that Angels owns the largest privately owned collection of costumes for film, theatre and television hire anywhere in the world having over eight miles of hanging costumes. It’s hardly surprising that Amanda enjoyed her time there and is still enjoying making and creating costumes and accessories.

Back to the actual costumes we saw .. so many and so varied with different types of material that could be really tricky to avoid creases or easy to care for; different types of decoration; various accessories to ‘make’ the outfit; and all of them of their era. Amanda talked about the more ‘relaxed designs’ of the 20th century. I found it amusing that the next thing to be removed from her hanging rail was a hand knitted woolly swimming costume! I remember how ‘relaxed’ they could get! My Nan knitted me one when I was about 4 or 5. I was SO excited to wear it when we had a day out at ‘Skeggy’ and SO upset when it ‘relaxed’ alright once I got in the water!! Later on, we were shown one of those ruched numbers that were fashionable later! There were those among us who would have loved to be able to borrow a beautiful dress and bolero to wear for a night out. Some dresses and skirts relied on a multitude of net petticoats to froth them up and give the right outlines for the 50s and 60s. Amanda showed us how the cloche hats and trilbies are still fashionable and how she is adapting those standard designs in her work nowadays as she blocks the felt and adds her own special touches using recycled materials.

(continued →)

IPSWICH AND SUFFOLK CREDIT UNION

The Parish of Walsham-le-Willows has joined with the Archbishop of Canterbury in his initiative to offer an alternative to Pay Day Loan Companies.

The Archbishop of Canterbury has endorsed and promotes Credit Unions nationwide. We had visits from the Ipswich and Suffolk Credit Union during the year 2014. As a result we now have two Walsham-le-Willows Parish members as Credit Union Representatives for anyone in the Benefice with any interests.

They are as follows:

Fred Bloomfield
1 Church View Cottage
The Causeway
Walsham-le-Willows
Bury St Edmunds IP31 3AB
Tel: 01359 258 596
E:mail: bloomfield644@btinternet.com

Ann James
The Thumbit
Walsham-le-Willows
Bury St Edmunds IP31 3BT
Tel: 01359 259414
E:mail: thumbit@tecova.com

TankChange Ltd.

Suppliers & Installers of Oil Tanks

Family Business with Over 40 Years Experience
Steel & Plastic Oil Tanks available
Fully Insured OFTEC Registered Engineers.

Telephone: 01449 781210 (Out of Hours: 01449 781498)
Mobile 07899 898720

Email: Terry@tankchange.co.uk
Visit our Website@: WWW.tankchange.co.uk

Discounts available to Parish Magazine readers



COME AND JOIN US FOR OUR OUTDOOR PET SERVICE

In the Church Yard
at St Bartholomew's Church, Finningham,

Sunday 11th June at 3.00pm

A family service with blessings for
your beloved pets

Followed by afternoon tea in the church

Outdoors there will be a sausage barbecue,
a sale of bric-a-brac, provisions, preserves
and many fun activities for all.

DON'T MISS IT!

YOUR PETS WILL NEVER FORGIVE YOU!



THE PINE HOUSE CO.

HAND MADE FURNITURE

ANY SIZE TO YOUR DESIGN

Including Hand
Made Fitted &
Free-Standing
Kitchens in

OAK * PINE *
RUSTIC PLANK
* RECLAIMED
& DRIFTWOOD
TIMBERS

Gifts & Baskets



Hand
waxed and
farrow & ball
painted
finishes

www.thepinehousecompany.co.uk

Tel/Fax: 01359 235030

Information@thepinehousecompany.co.uk

Spinney Garage, Stowlangtoft near Bury St Edmunds, IP31 3JS

www.facebook.com/ThePineHouseCompany

<https://twitter.com/PineHouseCo>

Open Mon-Sat 9am-5pm, Sun 10am-4pm, Closed Tuesdays.

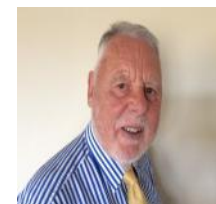

An Evening with Terry Waite CBE
Saturday, 29th July, 2017 at 7.30 pm
at the

★ **NEW** ★ **Village Hall, Westhorpe**

For most of his life, Terry Waite has worked in the area of international affairs within most of the world's conflict zones. During his career, Terry Waite has obtained the release of many hostages and experienced for himself almost five years as a hostage, much of it in solitary confinement.

Terry Waite is in great demand as a public speaker. It is, therefore, with enormous pride that Westhorpe PCC announce that Terry Waite has offered to give freely of his time to talk about his experiences and the current world situation in order to raise funds for the support and maintenance of St Margaret's Church. He will also be pleased to answer questions. This is an evening not to be missed! Terry will bring several of his books with him which he will personally sign and part of the profits will be donated to the Church fund.

Tickets: £10.00

includes a glass of wine and light refreshments
can be obtained from:

Rosemary Mees 01449 780394 / clive@waitrose.com
Gilly Christian 01449 782949

Venue: Village Hall, Church Road, Westhorpe IP14 4SY. Limited parking will be available at the village hall, including disabled bays. Additional parking will be accessible at various marked sites throughout the village. PLEASE ALLOW TIME FOR PARKING YOUR VEHICLE.



Suffolk Sweep



Chimney Sweeping Services

As a member of the Guild of Master Sweepers
I am committed to providing a professional service,
ensuring your chimney is kept clean and your home safe.

My services include:

- § Sweeping open fires, all solid fuel appliances and gas and oil boiler fires.
- § Safety inspections and smoke testing
- § Carbon monoxide and smoke alarms supplied and fitted
- § Insurance company recognised certificates issued
- § Fully insured

The safety of your home is paramount and all services are carried out in strict accordance with current regulations and approved sweeping methods.

Phone: 01449 737513

Or text SWEEP to 07858 768162

9 Gedding Road, Drinkstone, Bury St Edmunds, IP30 9TD



Restoration of Fine Antique Furniture

R A Castro
BADA West Dean Diploma
Post Graduate University of Sussex
Full member of BAFRA
(British Antique Furniture Restorers Association)

Restoration/conservation work is carried out sympathetically using traditional materials wherever possible. Works include:

- French Polishing
- Furniture Restoration
- Gilding
- Veneering
- Leather Desk Inserts

and many other restoration processes.



Collections can also be undertaken within most of East Anglia.
For more details please contact Roger Castro on 01359 259643

ELITE-FENCING & GARDEN CONSTRUCTION 365

Your garden projects turned into reality!

FENCING, GATES, DECKING, PERGOLAS, PATIOS, PATHS, BASES,
TURFING, DEMOLITION, EXTERIOR PAINTING AND STAINING,
GARDEN CLEARANCE, DRIVEWAYS RE-STONED
GARDEN PROJECTS AND RESTORATION, REPAIRS, ODD JOBS.
GENERAL LABOUR.

ALL TYPES OF OUTDOOR WORK UNDERTAKEN SMALL OR LARGE –
Free Estimates.

CALL TREVOR ON 01359 221 128 – mobile 07761 651 567

www.elite-fencing.co.uk email trevor@elite-fencing.co.uk



Nexus Stoves offer a complete supply and installation service across a wide selection of traditional and contemporary woodburners, multi-fuel and pellet stoves.

Our beautiful showroom is always filled with a varied display from top manufacturers such as AGA, Stuv, ESSE, Dean Forge and Chilli Penguin.

☎ (01379) 671 168

✉ info@nexusstoves.co.uk

Nexus Stoves, Maltings Barn, Hinderclay Road, Wattisfield, Diss,
Norfolk, IP22 1NF

Is your garden all work?

We **design** and **build** gardens for easier maintenance
and all year round interest

Contact **Jane Hamblin** at

Land Army Designs
01359 231344

www.landarmydesigns.co.uk



Midsummer Celebration

*Grundle Farm Wattisfield
IP22 1PB*

Sat. 17 June

lets make music 2 p.m.

Barn Dance 4 .30 p.m.

Bring a picnic

Refreshments available

Hot dogs cakes & soft drinks

£5.00 adults Children free

www.grundlefarm.weebly.com

Limited availability on the day.

Wattisfield Community Centre Committee – **AGM Monday 12th June – 7.30pm**

The current Committee of the Community Centre will be disbanding so there will be an opportunity for a new committee to take on the duties of running the centre. Positions available are Chairman, Vice Chairman, Treasurer, Secretary, Events Co-ordinator and Bookings Secretary along with Committee Members. Any one interested in joining the new committee please attend on the evening of the AGM in the Committee Room at the Community Centre.

SUMMER FETE & DOG SHOW

Sunday 16th July

- BBQ • Refreshments
- Craft Stalls • Tombola • Raffle & Much More
- Five-a-Side Football Tournament
- All Dogs Welcome for the Fun Dog Show



WATTISFIELD VILLAGE HALL From 10am

9 Classes to be judged from 11 am to 1 pm £1 per class
Free Entry to the Recreation Ground
Don't forget to book your car boot (£5 a pitch)

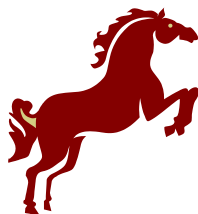

THE DARK HORSE

Restaurant & Bar

*Kiln Lane, Stowlangtoft, IP31 3JZ
(follow brown tourist signs for directions)*

Set in the grounds of Stowlangtoft Estate, within the converted stables & coach house, The Dark Horse offers a beautiful Suffolk setting to enjoy morning coffee, brunch, light lunches, afternoon tea and evening meals

*We are open six days a week from 11am – 11pm
(closed Monday)*

Feel free to pop in and check out the stable bar & coach house restaurant and have a look at our menu options or if you just fancy a pint!

01359 230904

info@thedarkhorse.org.uk

www.thedarkhorse.org.uk

We would welcome any enquiries regarding bookings and menus for ramblers, cyclists, business meetings & special occasions - Please speak to Cathy or Paul

HEATING OIL
01473 558854

Badger Fuels
of BRAMFORD

HEATING OIL
01473 558854

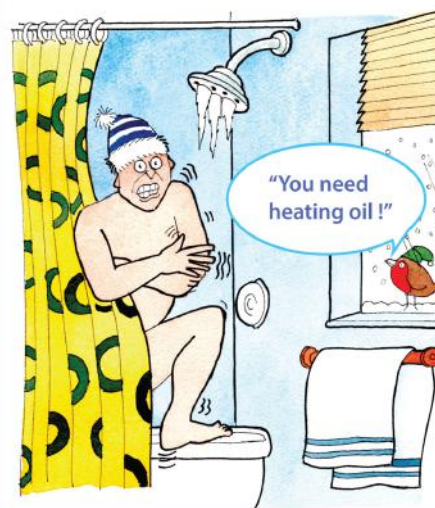

Your Local Choice
order 100 to 900 litres

Best Quality Oil
at Competitive Prices

Call Now!

01473 558854

Monday - Friday 9am - 5pm

24/7 EMERGENCY SERVICE Tel: 0758 269 1111



OUR EXPERTISE AT YOUR SERVICE

◆INVESTMENTS◆PENSIONS◆RETIREMENT
PLANNING ◆ESTATE PLANNING◆ETHICAL
INVESTMENTS◆FAMILY COVER◆BUSINESS

Tuddenham Hall Estate Office
Tuddenham
Ipswich
Suffolk
IP6 9DD

Tel: 01473 784430

Email: info@pearsonfinancial.co.uk
www.pearsonfinancial.co.uk

3 Dickens House
Guithavon Street
Witham
Essex
CM8 1BJ

Tel: 01376 503561

Email: info@pearsonfinancial.co.uk
www.pearsonfinancial.co.uk

Stanton Self Storage

"Providing local storage solutions for Domestic and Commercial users"

- Pallet box stored on racking (25 cu ft)
- Wooden warehouse container (250 cu ft)
- 8ft Steel container (Internal) (350 cu ft)
- 8ft Steel container (External) (350 cu ft)
- 20ft Steel container (External) (1172 cu ft)
- Trailer hire
- Forklift on-site
- Deliveries taken
- 24 hour CCTV
- 24 hour access to external units
- Domestic and small business users welcome
- Archiving

Why pay for space that you don't need?

01359 250554

f: @bigshedsselfstorage.stanton

w: www.selfstorage Stanton.co.uk

e: mail@bigshedsselfstorage.co.uk

selfstorestan@gmail.com

AN ORGANISED CYCLE RIDE

Those of you who were lucky enough to attend the Epiphany Singers concert in January, and those who are assiduous readers of The Walsham Observer, will have been made aware that Ian 'Red Sox' Toulson is about to undertake another of his long distance cycle rides for charity. This time he is hoping to raise money for St Mary's Church Walsham. Seventy-five percent of the money raised will be going to The Organ Fund and the remainder to the Fabric Fund.

If you would like to sponsor this act of pedalling lunacy, taking in a number of Cathedrals in England Wales and Scotland whilst covering a distance of some 2,500 miles, then please complete the sponsor form below and drop it in the Cycle Ride box in Rolfes of Walsham. If you do not wish to despoil your copy of the magazine then you can pick up a sponsor form at Rolfes, or even scan your completed form and email it to Ian at landmj@tiscali.co.uk Ian will contact all sponsors on his return.

All expenses, for the ride and its promotion, are being met from Ian's own pocket - although a number of kind friends are providing him with overnight accommodation where his route miraculously passes their homes.

If you would like to follow his progress you may well be able to do so by visiting the Walsham Village website www.walsham-le-willows.org

For sheer lyrical entertainment try **An Organised Cycle Ride on You Tube**

AN ORGANISED CYCLE RIDE

For St Mary's Church in Walsham-le-Willows

I should like to sponsor Ian's ride to raise money for The Organ Fund and The Fabric Fund for St Mary's Church in Walsham-le-Willows, and should like to sponsor him for:-

A fixed amount of £ _____

£ _____ per cathedral that he visits.

£ _____ per hundred miles that he rides.

Name _____

Address _____

Post Code _____

I want the charity to treat the total of £ _____
as a Gift Aid donation.

Signed _____

Date _____

JUST RETURN THIS FORM AT THIS POINT.

IAN WILL COLLECT THE MONEY ON HIS RETURN

I wish Gift Aid to apply to the enclosed donation. I am a UK taxpayer and understand that if I pay less Income Tax and/or Capital Gains Tax than the amount of Gift Aid claimed on all my donations in that tax year it is my responsibility to pay any difference. Gift Aid is currently 25p for each £1 you give.

MB Groundworks Ltd

3 Daisy Green
Great Ashfield
Bury St Edmunds
Suffolk. IP31 3HT

☎ 01359 241999
📠 07803 940929



For All Your Groundworks and Hard Landscaping

- Driveways, block paving and kerbing.
- Paths, patios and decking.
- Garden walls, fencing and gate hanging.
- Conservatory preparation— foundation and brickwork.
- Pond excavation, ornamental and wildlife.
- Drainage, irrigation and water storage.
- Concrete—foundations and bases.
- Site clearance, top soiling and seeding.
- New build preparation— foundation and brickwork.
- Small plant hire, digger and dumper with drivers.

CITB Approved with over 30 years experience in both commercial and domestic groundwork.

All work quality and service guaranteed.
VAT Registered No. 496 7589 63

Trends of a Decade (continued)

Amanda's own wedding dress was a work of art that she had designed and made herself while still working at Angels. There were yards and yards of fine material in the skirt, with pads of course to make sure it fell properly. The back of the skirt draped out to form a long train. The bodice used a yard of exquisite brocade, boned and corseted and with a halter strap. Not only did she do all the work on this, she also made dresses for six bridesmaids and waistcoats and ties for the gentlemen. Then she decided that a train could be rather cumbersome when she wanted to dance at the reception so lo and behold, she showed us how to hook up the train to become part of the skirt, remove the halter strap and be free to dance the night away having changed it into a modern evening dress ideal for dancing. I watched as she packed it away and it curled into a large zipped bag, rather like twisting a child's pop up tent into its bag ready for storage!

Needless to say, we also enjoyed the opportunity to rummage through her for sale items – fascinators, hats with recycled ties for bands and recycled coke can flowers, scarves and fur or fabric cravats for ladies, and brooches, necklaces and bracelets using recycled items. See some of her creations here <http://www.amandasutherland.co.uk>

Our competition for the evening, 'My favourite decade piece' was judged by Amanda and won by Margaret Simpson with a powder compact, second was Rachel Craigie with a bracelet and third was Pearl Cobbold with a dress that had recently had a favourable outing to a dance at the Red Feather Club at the 95th Bomb Group Museum at Horham.

Maggie Barber

GREAT ASHFIELD AND BADWELL ASH WI

June 8th Open Evening **"The Yanks are Coming"** by Linda Scoles at Lord Thurlow Hall, Great Ashfield. 7.30pm. Visitors welcome.

July 13th Evening outing to **Fullers Mill Garden** with guided tour.

For more information phone Lyn on 01359 259637

theWI
INSPIRING WOMEN



Serenity Yoga Classes in Woolpit

Woolpit Village Hall

Monday 6.40-7.40pm and 7.445-8.45pm

Your first class for just £5 on presenting this advert.

Yoga can be great for self-esteem, toning and strengthening your body.

You can be any age or size and have any experience or none at all: At Serenity you will always be welcomed!

At Serenity there really is something for everyone—we use relaxation and stretches from Hatha yoga, we combine strong and deep balances from Iyengar yoga and we use the connective flow from Kundalini yoga.

Please feel free to contact Bethany on 07930 199582

serenityyogabethany@outlook.com
www.serenityyogasuffolk.com



LINEDANCING WITH ROSIE

**ABSOLUTE BEGINNERS CLASS
WEEKLY CLASSES STARTING ON**

**MONDAY 5th June 2017
6pm—7pm**

@ Westhorpe Village Hall

Church Rd, Westhorpe
Stowmarket
IP14 4SY

£3.50 per class
01449 672750



WATTISFIELD TOWN ESTATE CHARITY

This Charity administers a modest income from lands given by the Rust, Osborne and other families of Wattisfield for the benefit of the inhabitants of the Parish. We are able to give grants throughout the year, to those less well off in the Parish and those who find they are in need of financial assistance because of unexpected additional expenses.

At this time of year we have given grants to help with school educational trips or for the purchase of books for study.

Grants are also given in cases of special hardship, for example due to serious illness, accident, redundancy or bereavement. We have also given grants for unexpected travel expenses.

Residents who do find themselves in difficulty and could benefit from a little financial help may apply directly to the Charity and each case will be assessed on its own merits.

To obtain an application form please write in confidence to:

The Trustees, Wattisfield Town Estate Charity, Hall View House, Chapel Road, Wattisfield, IP22 1NU.

Charity Commission Registration No. 211095

Carberry Plumbing and Heating

For all your domestic plumbing needs



01359 760220 or 07506706121



COMMUNITY YOGA FOR HEALTH

Simple breathing, stretching and relaxation.
Suitable for beginners

Thursdays 7.15-9.15 at Walsham School

Details from Julia (BWY) 01359-259688

jdunnicliffe@btinternet.com



**bathrooms
& kitchens**

Contact us today
for your **FREE** survey

n-b-k.co.uk

Find us on **f** facebook and **t** twitter

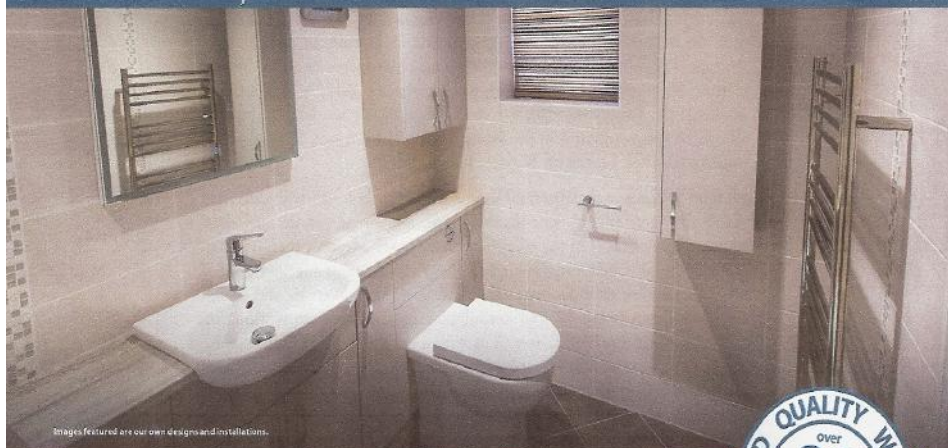

Images featured are our own designs and installations.



Unmissable savings on kitchens & bathrooms...

Spend £10500 on your new kitchen & receive

FREE Neff Dishwasher worth £535.00

+ FREE Karndean flooring to the value of £350.00

+ FREE splash-back tiles to the value of £250.00

Spend over £5500 on your new bathroom & receive

FREE Karndean flooring to the value of £175.00

+ FREE wall tiles to the value of £125.00

+ FREE LED mirror light worth £250.00

*Ask in store for details. Offer valid on all new orders placed before February 28th 2017.

We offer all these great benefits

✓ **3 years guarantee on installations**

✓ **Latest 3D CAD software**

✓ **Full project management**

✓ **Free Design & Planning**

You will always receive a **warm welcome** at our **Diss showroom**

Opening Times

Monday to Friday 9.00am – 5pm Saturdays 10am – 4pm

Address Carmel Works Park Road Diss Norfolk IP22 4AS

Email diss@n-b-k.co.uk **Website** n-b-k.co.uk

Telephone

01379 640812

PATIENT SERVICES AT WOOLPIT HEALTH CENTRE (Woolpit)

Recently, members of the Patient Participation Group (PPG) at Woolpit attended a meeting with doctors, to discuss changes to two services:

Blood Tests (phlebotomy) and Leg Ulcer Care.

I am one of the members of the PPG, and am writing this to inform you of what is happening.

PHLEBOTOMY

WHC requires c14500 blood tests annually. Up till now, the practice itself undertook 3500 of these, 7000 were done at West Suffolk Hospital and the remainder, 4000 were done by the visiting phlebotomists, at their appointed time at Woolpit. The service of the visiting phlebotomist has ended, with the withdrawal of the service as at April 1st 2017, and those 4000 blood tests will have to be performed at West Suffolk Hospital. The surgery itself can slightly increase the number of tests it carries out but inevitably, a lot of people will no longer be able to avoid going the hospital.

Every possible option as to how one might avoid the inconvenience this will cause to patients, has been considered, and under current funding, contractual and administrative constraints, the health centre cannot find a way around this.

LEG ULCER CLINIC

Patients suffering from leg ulcers are currently treated at the Health Centre's excellent leg ulcer clinic, however, Woolpit has been advised that this service is also to stop at Woolpit, with the treatment being undertaken by Suffolk Community Healthcare, at a location yet to be decided. The service is scheduled to stop on October 1st 2017.

Patients will be treated at first for 6 weeks at Woolpit, and then be referred to the new treatment under Suffolk Community Healthcare. Woolpit is concerned that there can potentially be a long waiting time between the end of its management of the patients problems and obtaining ongoing treatment under SCH.

In both the case of phlebotomy and leg ulcer care, it is inevitable that patients will have to travel further some perhaps with debilitating problems to receive care, which was previously provided in Woolpit.

This is directly contradictory to the Government mantra of "local services for local people"

(continued →)



Book your preferred appointment time by visiting our website for:

- **MOT appointment**
- **Vehicle servicing**
- **Air conditioning service**
- **Diagnostic check**
- **Order your tyres on line, book your appointment for fitting at your convenience**
- **Assisted payment plan** (call for details)

www.bakmorautoservices.co.uk

Or call us on

01359 233524

Unit 3 Shepherds Grove Ind Estate, Stanton, Suffolk. IP31 2AR

Credit and Debit cards accepted

**SELLING PROPERTY IS WHAT WE DO,
EVERYDAY!**

Finding you a buyer at the best price with

REGULAR UPDATES, HONEST ADVICE AND SUPPORT

throughout the process is just the beginning of our services.

Call us to take the next step: 01359 234444

allhomes town and
country

MORE THAN JUST AN ESTATE AGENT...

Benefice Services June–July 2017

4th June PENTECOST (WHIT SUNDAY)

08.00	Holy Communion	Walsham
09.30	Morning Worship	Finningham
10.30	Parish Communion	Walsham
11.00	Holy Communion	Wattisfield URC

11th June TRINITY SUNDAY

08.00	Holy Communion	Walsham
10.00	Holy Communion	Westhorpe
11.00	Morning Worship	Wattisfield URC
11.15	Matins	Walsham
15.00	Family Pet Service	Finningham

18th June 1st SUNDAY AFTER TRINITY

08.00	Holy Communion	Walsham
10.00	Holy Communion	Finningham
10.00	Holy Communion	Badwell Ash
10.30	Songs of Praise	Walsham
11.00	Morning Worship	Wattisfield URC
18.00	Evensong	Westhorpe

25th June 2nd SUNDAY AFTER TRINITY

08.00	Holy Communion	Walsham
10.00	Benefice Holy Communion	Walsham
11.00	Morning Worship	Wattisfield URC
18.00	Evensong	Langham

2nd July 3rd SUNDAY AFTER TRINITY

08.00	Holy Communion	Walsham
09.30	Morning Worship	Finningham
10.30	Parish Communion	Walsham
11.00	Holy Communion	Wattisfield URC

Benefice Services June–July 2017

9th July 4th SUNDAY AFTER TRINITY

08.00	Holy Communion	Walsham
10.00	Holy Communion	Westhorpe
10.30	Family Sea Sunday	Walsham
11.00	Morning Worship	Wattisfield URC

16th July 5th SUNDAY AFTER TRINITY

08.00	Holy Communion	Walsham
09.30	Holy Communion	Langham
10.30	Holy Communion	Badwell Ash
11.00	Matins	Walsham

23rd July 6th SUNDAY AFTER TRINITY

08.00	Holy Communion	Walsham
10.00	Holy Communion	Finningham
10.30	Songs of Praise	Walsham
11.00	Morning Worship	Wattisfield URC
18.00	Evensong	Westhorpe

30th July 7th SUNDAY AFTER TRINITY

08.00	Holy Communion	Walsham
10.00	Benefice Holy Communion	Badwell Ash
11.00	Morning Worship	Wattisfield URC

6th Aug TRANSFIGURATION OF OUR LORD

08.00	Holy Communion	Walsham
10.00	Holy Communion	Westhorpe
10.30	Parish Communion	Walsham
11.00	Holy Communion	Wattisfield URC

**Wednesday Morning Eucharist In the Priory Room at 09.30
followed by Refreshments and Fellowship**

June: 1st, 8th, 15th, 22nd, 29th
July: 6th, 13th, 20th, 27th