

The Benefice of Badwell & Walsham

Priest in Charge: Rev'd Philip Merry 01359 258806
(philipmerry@hotmail.co.uk) 07526 271784

Rural Dean: Rev'd David Messer 01359 250239

Benefice Readers: Ian Jackson 01449 781392
Freddie Montgomery 01359 240271

Benefice Elders: Janet Kerridge 01359 259563
Jill Scarfe 01359 258849
Andrew Strickland 01449 781487

Please send your articles, jokes, fundraising event reports, puzzles, recipes and Church announcements for inclusion in this magazine (or anything else you fancy) to Rowena @ rowenagavars@gmail.com or ring 01359 259385

Hexagon is delivered to over 1500 homes
Advertise your local business here. Reasonable rates.
Contact Judith on 01359 258251 or judith@gharlow.plus.com

Advertise your fundraising or community event for free.
Contact Rowena on 01359 259385 or rowenagavars@gmail.com

**Last date for items for inclusion in the next issue is
Friday 8th September, 2017.**

The Benefice of Badwell & Walsham

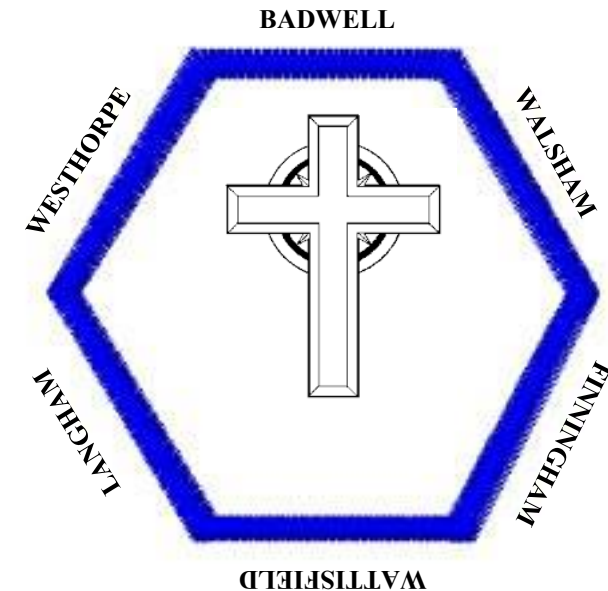

Hexagon
August-September 2017

Message from Liz Thornton

I am collecting stamps [any country, any value] for the Royal National Institute for the Blind [R.N.I.B] and Action on Hearing Loss [formerly R.N.I.D].

Please leave [1cm] around the stamps if possible and put them through my letter box at:

**Church House,
The Street,
Badwell Ash.**

Many thanks



Adult Ballet & Tap Classes at Pakenham Village Hall

Monday:

6.00pm - 7.30pm: Adult Ballet (Improver's)
7.30pm - 8.00pm: Pointe Work

Thursday:

9.10am - 9.55am - Adult Tap (Beginners)
10.00am - 11.15am - Adult Ballet (Beginners)
11.15am - 12.00pm - Adult Tap (Improver's)

Look us up at www.pop-updance.co.uk or
email eleanor@pop-updance.co.uk for more
information.

From The Rectory:

At the beginning of July Denise and I spent three days in North Yorkshire based in the spa town of Harrogate. On one occasion we spent a morning in Ripon Cathedral, a building with a history spanning some fourteen centuries. To be found in that part of the Cathedral known as The Quire are thirty five Misericords, otherwise known as mercy seats. These are small wooden structures formed on the underside of a folding seat in a church which when the seat is folded up act as a shelf to support a person in a partially standing position during long periods of prayer; especially popular with monks when they spent long periods of the night in prayer.

The ones in Ripon Cathedral are all from the 15th century, with various carvings and images. One of these has a carving of both a griffin chasing a rabbit, and a rabbit disappearing down a hole; and it is believed that these particular carvings were the inspiration behind the famous book, 'Alice's Adventures in Wonderland,' written by Charles Lutwidge Dodgson, better known as Lewis Carroll; whose father had been a Canon of Ripon Cathedral in the 19th century.

In the book, Alice is asked to talk about her adventures, but she insists that it would be of no use to 'go back to yesterday, because she was a different person then.' On the surface, this is just her saying that so much has happened that she would rather focus on the here and now, rather than spend time dwelling in the past. Yet because Lewis Carroll is not just telling a story about a girl who has adventures, it may well be safe to assume that he was trying to say something here about the ways in which we all grow older; the significant events in our lives which change us so much that we can barely relate to the people we used to be before we lived them.

Life experiences, often painful ones, but not necessarily, have a big impact on our lives and change us profoundly, leaving us different people. It can be hard letting go of the past and we find ourselves wanting to go back to when we thought things were better, more comfortable and familiar. But life changes, and life changes us, living in the past and looking backwards will not move us forward in life. Change throughout life is inevitable, and we cannot always anticipate it, but we can choose how we respond to it, we are the ones who decide how we change with change, for better or worse, and how we spend our time. (cont'd →)

HEXAGON Advertising Rates

FULL PAGE	single issue £30	3 issues £60	6 issues £120
HALF PAGE	single issue £20	3 issues £40	6 issues £80
QUARTER PAGE	single issue £15	3 issues £30	6 issues £50

Non-profit-making organisation or fundraising event adverts are free.

Contact Judith on 01359 258251 or judith@gharlow.plus.com

HEXAGON COPY DEADLINE

The deadline for the next issue is **Friday 8th September 2017**.
Please send items for inclusion to the Editor: Rowena Gavars
(rowenagavars@gmail.com / 01359 259385)



REIKI HEALING

Qualified Reiki Master

Are you lacking energy or feeling emotionally low?
Do you wish you could relax away those aches and pains?

Then Reiki could be your answer!

Reiki is a very gentle treatment which is non-invasive and balances your whole body and mind.

Reiki is now widely used in GP practices and hospitals for the relief of pain and anxiety alongside other treatments and medications.

If you would like to book a treatment, please call Sophia on 074551143410 or 01359-760696

www.psychiccambridge.co.uk



- Carpentry, Doors, Floors, Windows, Custom, etc
- Kitchen & Bathroom Fitting, Tiling, Refurbishment
- Plumbing, Sinks, Taps, Showers, etc
- Roofing & Roof Line Services
- Ground Works & Gardening, Patios, Fencing, etc
- Interior & Exterior Decorating
- Plastering, Skimming, Rendering inc Lime Render
- Electrical Indoor and Outdoor

Tel: 07535 133965

Tel: 01449 781813

A Fully Insured & Dependable Service



P.SMITH PROPERTY MAINTENANCE HANDY MAN

Carpentry, Windows, Doors, Fencing,
Gutters, Plumbing, Plastering, Ect.

For all your property needs

Large or Small

Over 30 years experience

Free Estimates CRB/DBS & Public liability certificate
available on request

Call Paul on

Westhorpe 01449 782958 or 07961838256



Local Caring Independent

24 Hour Personal Service * Private Chapel
* FREE Parking

www.andrewbingham.co.uk

01449 771666

The Nutshell, Milton Road South, Stowmarket,
IP14 1EZ



Golden Charter
Funeral Plans



**GRAHAM
STAFF**



LAWNMOWER SERVICING AND REPAIRS

EXPERIENCED ENGINEER

QUICK TURNAROUND

Walsham-le-Willows

Tel 01359 259650



G HUBBARD

Building and Groundworks

25 years experience
new builds, extensions
plastering & tiling
roofing, fascias & guttering
re-pointing
concreting
landscaping & patios
driveways, fencing & gates etc.

Free quotations
Call Gavin

07899 835781 / 01359 252311



**Bellflower
Nursery**
The Walled Garden
Langham Hall
Langham
Bury St Edmunds
IP31 3EE

🌿 Garden design

🌿 Hardy plant nursery

🌿 Campanulas a speciality

🌿 Plant sourcing service

Thursdays & Fridays 10-4.
Mid March till end October
Tel: 07879 644958

campanulas@btinternet.com
www.bellflowernursery.co.uk



OPENING TIMES: THURSDAY-SUNDAY 10AM-4PM. PLEASE CHECK WEBSITE
FOR SEASONAL VARIATIONS

SUNDAY LUNCH: FROM 12PM. SUNDAY ROAST MENU CHANGES MONTHLY.

BOOKING NOW:!

CHRISTMAS THEATRE & DINNER: 1ST, 8TH AND 15TH DECEMBER.

TICKETS NOW AVAILABLE @£24.95 PER GUEST. 3 COURSE DINNER WITH
THEATRE PERFORMANCE FROM MADE2MEASURE THEATRE COMPANY

CHRISTMAS QUIZ AND CUISINE 2ND, 9TH AND 18TH DECEMBER

TICKETS NOW AVAILABLE @£22.95 PER GUEST. 3 COURSE DINNER & QUIZ.

**A FAMILY RUN RESTAURANT AND FUNCTION VENUE LOCATED
NEXT TO THORNHAM HALL**

THORNHAM COACH HOUSE, THORNHAM MAGNA, SUFFOLK, IP23 8HA
TEL: (01379) 783373

EMAIL: CONTACT@THORNHAMCOACHHOUSE.COM
WEBSITE: WWW.THORNHAMCOACHHOUSE.COM

WATTISFIELD COMMUNITY CENTRE

What's on:

Monday: Dog training 6-8pm

Tuesday: Coffee Morning 10am-12

Tuesday: Badminton 7.30-10pm

Wednesday: Yoga 10.30-11.30am and 6-8pm

Thursday: Carpet bowls 7.30-9.30pm

Anyone wishing to hire the hall or for further information
please visit www.wattisfield.org.uk or call 07539 352722

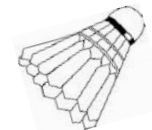

**Social Evening with Ross Pinder and live music from
The Decades**

Saturday 9th September from 7.30pm.

Tickets £10 on door or £8 in advance. Contact Irene: 07539 352722

Date for your Diary: 50/50 Auction Saturday 4th November



CCS CLEANING & MAINTENANCE

Window Cleaning (Traditional / Reach and Wash)

Cladding / Gutter Cleans

Jet Washing (Driveways, Patios and Decking)

Regular House and Office cleaning

End of Tenancy / Spring Cleans

Estate Management / Communal Cleaning

Property & Garden Maintenance

**DON'T DELAY CALL TODAY FOR A FREE
NO OBLIGATION QUOTE
01359 240440 / 07970 040581**

Or email at info@ccsmaintenance.uk.com
www.ccsmaintenance.uk.com

Over 20 Years

Fully Insured

Uniformed Staff

Experience

FORTHCOMING SERVICES

This year between 10th September through to 1st October, each church will be hosting a Harvest Festival Service, labelled as 'Family,' I do hope this will encourage all ages to attend; please do ensure that families around you all are made aware.

The last two services for this year at Langham Church are a 6.00pm Evensong on 6th August and an 11.00am Benefice Harvest Festival on 24th September, all are warmly welcome.

St Mary's Badwell Ash will be hosting a Flower Festival on Saturday/Sunday 19th/20th August with a themed Songs of Praise at 6.00pm on the Sunday; all very welcome.

It has been mentioned that the Walsham Songs of Praise on the Sunday of the Garden Weekend; (this year 26th-28th August), is too early for many to attend; so this year I am trying a later time of 6.30pm on Sunday 27th; a 'Songs of Praise to Celebrate the Weekend,' all are welcome.

During the month of August there will be no Holy Communion Services on Wednesday in the Priory Rooms, however I will be **saying** the Daily Office (Morning Prayer) at 8.30am each Wednesday in Walsham church, anyone wishing to say it with me is most welcome.

There is now a table at the back of Walsham Church with blank cards upon which to write any 'Prayer Requests,' a box is in place to receive them, and during the week I will regularly check and take any request cards to the High Altar for prayer during the Daily Office. Please do use them and encourage others to do the same. If other churches have ideas for prayer cards please feel free to discuss them with me.

The NEW Westhorpe Village Hall

Available for hire for small groups, private functions, exercise classes etc.
Bright and airy main hall with blackout blinds.

Three sizes of tables, 80 comfortable chairs. Fully equipped kitchen.

Wifi connection and excellent audio visual system.

Hire rate - £8.00 per hour (£7.00 for residents of Westhorpe and Finningham)

For further information and bookings please visit the website

www.westhorpe.onesuffolk.net

or contact Alison Weston, Bookings Secretary on 01449 781490

Theobald's Restaurant Ixworth

Opening Hours

Lunch Friday and Sunday, Dinner From Tuesday to Saturday

For current menus see our website www.theobaldsrestaurant.co.uk



**Tel 01359 231707
68 High Street Ixworth IP31 2HJ**



Independent BMW & Mini Specialists

Independent BMW & Mini Specialists providing a full range of servicing and repairs. Considerable savings compared to BMW dealer prices without having to compromise on quality

FOR ALL MAKES OF CARS
MOT tests, Servicing and Tyres

Competitive prices with excellent facilities
While you wait appointments available

WE HAVE MOVED TO NEW PREMISES

3 Sicklesmere Road, Bury St Edmunds, Suffolk, IP33 2BN
01284 754921

www.warnemotorsbury.co.uk

From the rectory (con't)

As summer comes and goes we see how both time and friendship seem to go hand in hand, both are ever more precious resources. As we become older we appreciate the speed of time and the gift of true friendship. Time is a resource which cannot be saved, stored, or reclaimed, time can only ever be used, once gone it has passed for ever, time is irreplaceable, while friendship can be an everlasting commodity, shared not just with those close in our lives, but those on the periphery or furthest margins.

In both the seasonal and Spiritual summer of our lives, it is indeed precious time we spend with God and in friendship with His people. In a busy world, one of the best things we can achieve this summer is to give time to God, and use it in the cultivation of friendship with those around us. Whether we travel far or not at all this summertime, may God's blessing be upon us all. Amen.

Philip

01359 258806 07526 271784 philipmerry@hotmail.co.uk

FROM THE REGISTERS

Baptisms

Annabelle Emmaline Papworth
20th May 2017 St Bartholomew's Church, Finningham

Weddings

Michael Donald Haynes and Bethany Eve Small
24th June 2017 St Mary the Virgin Church, Walsham-le-Willows

Funerals

Kathleen Ellen Tuffs
22nd May 2017 Cremation - Finningham

Basil Alfred Frost
9th June 2017 Cremation/Thanksgiving - Walsham-le-Willows

Mary Jackson
14th June 2017 Cremation/Thanksgiving - Westhorpe

Colin Hunter Shield
19th June 2017 Cremation - Wattisfield

Vivien Mollie Humphrey
7th June 2017 Cremation/ Thanksgiving - Walsham-Le-Willows

Branches at:

Bury St Edmunds 01284 701444
Newmarket 01638 662253
Haverhill 01440 702007
Long Melford 01787 370773

swayne & partners



veterinary surgeons

We are a four branch small animal practice aiming to provide a traditional family service for you and your pets to the highest level of clinical care. Our services include:

- Out of hours emergency service 7 days a week both for our branches and other local vets.
- Our Bury St Edmunds surgery is open until 10pm each weekday.
- All our surgeries are equipped with digital x-rays, endoscopy, lab machines and much more.
- We also provide free evening talks for clients and non clients.

Please look at our website www.swaynevets.co.uk or contact us if you have any questions. Find us on Facebook & Twitter.

Cakes For All Occasions by Sharon Castro

BESPOKE HAND MADE WEDDING & CELEBRATION CAKES

Freephone 0800 024 8540

www.sharoncastro.co.uk



Beautiful cakes at realistic prices.

All our cakes are hand made using only the finest organic ingredients and local free range eggs. Gluten free also available.

Call us free on 0800 024 8540 to make a no obligation, free of charge appointment to discuss your wedding or celebration cake.

Village News

BADWELL ASH

Saturday 19th—Sunday 20th August **Flower Festival**. ***

Village Quiz—Keep your eyes open for further information - date and venue TBC (probably in late October). Proceeds in aid of St Mary's Church. ***

WALSHAM-LE-WILLOWS

Saturday 12th August, **Horticultural Show**. Memorial Hall, 2-4pm.

Saturday 16th September, **Buckingham Palace Garden: Talk by Mark Lane, Head Gardener**. Doors at 2pm for 2.30 start. Adults £6, Children under 12 £3. Refreshments, raffle and auction for one hour advice on your garden from Mark. Tickets from Rolfes, Village Hall and Coffee Shop or contact Ella 259528 or Maggie 259689. Proceeds in aid of St Mar's Church Fabric Fund.

WATTISFIELD

Saturday 19th August, **Car Boot / Table Top Sale**, 10-12 @ Wattisfield Village Hall. All pitches £5. tea and coffe and light refreshments available. Contact Irene on 07539 352722 or 01359 251696.

Saturday 9th September, **Social Evening with Ross Pinder** and live music from the Decades. @ Wattisfield Community Centre. From 7.30pm. Licensed Bar. Tickets £8 in advance or £10 on the door. Contact Irene on 07539 352722 or 01359 251696. email: bookings@wattisfield.org.uk

Saturday 16th September, **Car Boot / Table Top Sale**, 10-12 @ Wattisfield Village Hall. All pitches £5. tea and coffe and light refreshments available. Contact Irene on 07539 352722 or 01359 251696

Saturday 30th September **Jumble Sale**, 10-12. @ Wattisfield Community Centre. Donations can be left in the hall on Friday 29th September. Contact Irene on 07539 352722 or 01359 251696.

***See event posters for further details.



**LOOKING TO SELL OR JUST CURIOUS
TO KNOW HOW MUCH YOUR
HOME IS WORTH?**

For a valuation telephone 01284 755552
or email sales@richardgreen.uk.com

*All valuations are treated in the strictest confidence and
are without charge or obligation*

RG

RICHARD GREEN
.UK.COM



**URGENT MESSAGE - GLASSES FOR
THE 3RD WORLD.....**

I am sure that many of you have those unwanted/old/out-of-date pairs of glasses lurking in a drawer - if you have - then please help for they are in great demand by Optician's who carry out voluntary work overseas.

By answering this call for help you will be helping other in their very Important work...so thank you.

You may either contact me direct or leave them at the back of the church in Walsham or Badwell Ash.

Freddie [01359 240 271]

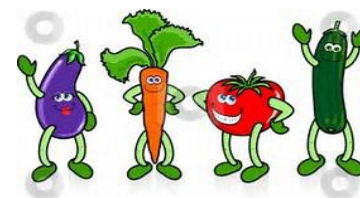

**Walsham le Willows
Horticultural Show**

*Saturday August 12th
Flowers, Vegetables, Bakng, Photos,
Craft*

Walsham Memorial Hall
2.00 - 4.00pm Raffle, Teas



GISLINGHAM PLAYGROUP

We provide a safe, warm, friendly and caring setting for children aged 2-5 years, in a brand new purpose built building on the same site as Gislingham CEVCP School, with whom we work closely to provide an excellent education.

“Children’s welfare, learning and development is fully supported by the highly motivated staff” Ofsted 2012

Please visit our website gislinghamplaygroup.com or phone us on 01379 788934



Feeding into

GISLINGHAM CEVCP SCHOOL



We are a small and friendly village primary school that received an Outstanding grade in the 2012 Ofsted inspection.

“Pupils make outstanding progress through the school because teaching is outstanding. Teachers inspire pupils to succeed and to share responsibility for their learning” Ofsted 2012

Visit our website gispalfederation.com Contact us on 01379 783283

Langham Clinic.

Holistic Beauty & Complementary Therapies

Specialised treatments performed by highly trained & experienced therapists.

Waxing

Skin Tag Removal

Acupuncture

Electrolysis

Thai Yoga Massage

LaStone Therapy

Reflexology

Red Vein Treatment

Dr. Hauschka

Ear Candling

Manicure & Pedicure

holistic facial & body treatments

Aromatherapy

Indian Head Massage

25% OFF

Your first treatment for new clients

**TREATMENT
ROOM HIRE**

Everything possible at Langham Clinic is organic, sustainable & carbon neutral.

www.langhamclinic.co.uk

Langham Grange, Langham, IP31 3EE

Tel: 01359 258 700

Upstairs

Downstairs

A PREMIER CLEANING SERVICE ...bringing a sparkle into your home

- Regular housework
- One-off / Spring Cleans
- Trained uniformed staff
- Safe, secure and insured
- No hidden administration charges

Telephone: *Gigi Wadham-Smith*
on 07580314010

Rookery Barn, Rookery Lane, Walsham-Le-Willows, IP31 3BD
Head Office: 01672-541177

Stuart Walker Decorating, Painting and Refurbishments

A locally based company offering an honest and reliable service.

Painting—Decorating—Refurbishments—Repairs

All work considered indoors and out!

Fully insured and free quotations provided

Please contact Stuart on: 07711606464 or stuma1@hotmail.co.uk

DSR PROPERTY MAINTENANCE

GENERAL BUILDING AND PROPERTY REPAIRS

New builds, Extensions, Garage, Room conversions, Roof repairs

Concreting, Patios, Walls, Re-pointing, Brickwork,

Gutter repairs, Fencing, Sheds,

Wall and Floor Tiling

Painting and Decorating

For free estimations call Dean on 07968 483055 / 01359 242438

Pay and Play Memberships
from £35 per year
All Inclusive Memberships
from £19 per month

Facilities available include:

- 4 Court Indoor Tennis Centre
- 2 Seasonally Covered Floodlit Tennis Courts
- Fitness Suite
- Strength and Conditioning Suite
- 25m Heated Indoor Swimming Pool
- 6 Tennis/4 Netball Outdoor Courts
- 6 Badminton Court Sports Hall
- Swing Studio



Available to members and non-members:

- Weekly Swimming and Tennis Lesson Programmes
- Adult Tennis Sessions
- Sports Activity and Tennis Schemes every school half term and holiday from £28 per day

Culford
Sports & Tennis Centre

Available for everyone to enjoy and use

01284 385370 csc@culford.co.uk www.culford.co.uk/csc

Wickhambrooke ad march 17.indd 1

16/03/2017 10:25

M&TJ'S

GARDEN & LANDSCAPING SERVICES

Garden Clearance
Grass/Hedge Cutting
Block Paving
Patios
Fencing
Decking
Firewood

Driveways
Turfing
Treework
Mini Digger with Driver
General Building Work
Groundwork

Phone: 01359 231589

Mobile 07776 301681 / 07881 814661

e.mail admin@mtjs.co.uk

www.mtjs.co.uk



**WATTISFIELD VILLAGE HALL
CAR BOOT / TABLE TOP SALE**

Saturday 19th August

Saturday 16th September

10am—12 noon

Come and join us for tea and coffee and light refreshments

To book your pitch call 07539 352722 or 01359 251696.

All pitches £5

New Year's Eve in Westhorpe

It might be the height of summer but have you thought about how you want to celebrate New Year's Eve in a few months time? If shivering on the banks of the Thames watching the fireworks doesn't appeal, then how about joining your local community for supper and dancing to Nutz and Boltz in Westhorpe's new village hall?

Further details will be announced in the autumn but book the date and tell your friends.



WESTHORPE ART CLUB

An opportunity to join a group of people with a range of skills who want to draw or paint on a regular basis.

Escape from the distractions of home, swap ideas and join a friendly group.

Come and give it a try!

Fortnightly on Mondays from 2—4 pm @ Westhorpe Village Hall.

Contact Paul Weston on paulwestonarchitect@gmail.com

**WATTISFIELD COMMUNITY CENTRE
JUMBLE SALE**

Saturday 30th September

10am—12 noon

Refreshments, bric-a-brac, toys

Contact Irene on 07539 352722 or 01359 251696.

Donations can be left in the hall on Friday 29th September





Home Repairs
Maintenance
Kitchens
Bathrooms
Tiling
Pressure Washing
Flat Pack Assembly
Decorating
Shelving
Odd Jobs

No job too small

Call me today for a free quotation

**Professional Service
Fully Insured**

Nigel:
07765400464
nedsolutions@outlook.com

N.E.D Solutions
Home Maintenance & Installations

nedsolutions@outlook.com
07765400464



REWTS
TREES AND GARDENS



Tel: 0782 5253 720
Email: info@rewtstreesandgardens.co.uk
www.rewtstreesandgardens.co.uk

Qualified tree surgeon & horticulturist

Honest reliable service offering:

- ☐ **Tree surgery:** from light pruning to large tree removal.
- ☐ **Garden landscaping:** from small back gardens to large estates.
- ☐ **Garden maintenance:** from a little weeding to a major clearance.

**Qualifications & portfolio
available for viewing**



**Ruth's Dog Grooming
& Day Care**

Ruth Babington
www.facebook.com/ruthsdogs

01359 232400
07733 304743
ruthsdogs@btinternet.com

Breachwood, The Street
Stowlangtoft
IP31 3JN



MG Timber Build

For all your garden structures and projects specialising in:

Sheds / Fencing / Gazebos / Summerhouses / Log Cabins / Garden Offices / Decking / Raised Beds & Borders / Kennels & Hutches / Water Features / Planters / Greenhouses / Car ports & Garages / Log Stores / Aviaries / Seating / Gates / Pergolas / Exterior Lighting / Ponds / Workshops / Garages / Stables

I can make any bespoke size of the above to your specification or I can install any pre-purchased item. Exterior electrical work completed by fully qualified electrician.

Additional services available at competitive rates:

Grass cutting, jet washing, gutter cleaning, window cleaning, flatpack installation.

For a free estimate or just to discuss your ideas & requirements please call:

Mark on 07921 954323



This trade
since 1976

**Domestic
appliance repair,
supply and
installation**



Telephone
01449 781599
Mobile
07596 744682

No VAT

Hilldrop, Wickham Road, Finningham,
Stowmarket, Suffolk IP14 4HT

"THE ORIGINAL DOUG"
FORMERLY TRADING FROM FINBOW'S YARD

Email: daiken@btconnect.com

K F CLEANING



Domestic cleaning service

Professional service guaranteed

Ensure your home remains clean and tidy
without compromising your time

Fully Insured

Call me now for your requirements

kevin.flood2@btopenworld.com

**01449780146
07703780330**

**ADRIAN SAYER
OIL HEATING SERVICES
EST. 1999**

**BOILERS AND
COMPLETE SYSTEMS**

**SERVICED AND
REPAIRED**

**BREAKDOWNS
ALWAYS A PRIORITY**

**01359 220119
07956 094433**



Strands

HAIR SALON



IXWORTH

I have over 20 years Experience in Cutting & Styling Ladies & Gents hair

OPEN HOURS

Tuesday, Wednesday, Thursday
8.30am - 7.00pm

Friday
8.00am - 6.30pm

So for a professional & friendly service phone Sarah on

01359 230300

Appointments not always necessary



M A Heating Services



- * Oil, Gas and LPG boiler servicing, replacements and repairs
- * Repairs to central heating system faults i.e. pumps, programmers and cylinders
- * Servicing and repairs to Rayburn, Aga Stanley and Esse's
- * Landlord's Certificates

Telephone: 01379 783427

Wickham Gate, High Street, Gisleigham, Suffolk, IP23 8JD

W.J.C PAINTERS

William Crocker

Professional Painter and Decorator.
Interior and Exterior work, with
free quotation.

Mobile: 07814 240840

Email: wjcpainters@hotmail.co.uk

www.wjcpainters.co.uk

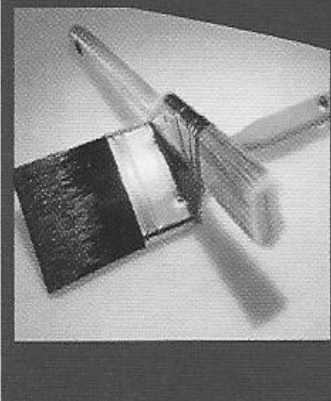

cuttin

room.com



unisex hair salon
&
tanning booth
01359—251083

**job vacancies available
for experienced, professional stylists**



PAUL MITCHELL
PROFESSIONAL SALON PRODUCTS

BED
HEAD
TIGI

MATRIX
IMAGINE ALL YOU CAN BE





LAMBERT'S SERVICE STATION LTD

Shop Green, Bacton, Stowmarket, IP14 4LG Tel. 01449 781260 Mob. 07834 778116

MOTs while you wait

**Recovery Service
and Home Starts**

Welding

Accident, Bodywork Repairs

**Engine Management
Lights**

Service all Makes and Models

**Tyres and Batteries
Stocked**

ABS

Air Conditioning

**Engine Diagnostics
and Fault Finding**

RING TODAY FOR A FREE ESTIMATE ON ANY WORK NEEDED

Opening Hours - 8.30 - 5.30 Monday to Friday and 8.30 - 12.30 Saturday

We have a fully equipped workshop where all manner of repairs can be undertaken

An MOT testing station and a Body Shop where we can undertake

Insurance accident repairs, general repair work and re-sprays.

We also operate a recovery service which includes Home Starts.

We are one of the few remaining rural Petrol Filling Stations
and offer forecourt attended services.

www.lambertsservicestation.com — lamberts.l@btconnect.co.uk



or Find us on **Facebook**

www.facebook.com/lambertsservicestation Ltd



BUCKINGHAM PALACE GARDEN

Talk by Mark Lane, Head Gardener

Walsham le Willows Memorial Village Hall

Saturday, 16th September 2017 doors at 2pm for 2.30 start

Adults: £6, Children under 12: £3

**Refreshments, Raffle & Auction for one hour of advice on
your garden from Mark**

**Tickets from: Rolfes, Village Hall Coffee Shop, Ella 259528
or Maggie 259689**

In aid of St Mary's Church Fabric Fund

St Mary's Church, Badwell Ash.

St. Mary's PCC are delighted and very grateful to James Taylor of Taylor Made Joinery Interiors for donating the two new oak gates that lead into the churchyard at St. Mary's Church. The design of the gates is an accurate interpretation to those that originally existed at the beginning of the last century. This was achieved by looking at some old photographs, including those of a wedding party pictured in front of the gates and then interpreting the design from those photos.

TMJ Interiors were provided with these designs and have accurately interpreted these to provide a pair of very handsome solid oak gates, which they also installed free of charge.

DJS BLINDS & CURTAINS

- ✓ ROLLERS
- ✓ VERTICALS
- ✓ VENETIANS
- ✓ ROMANS
- ✓ SHUTTERS
- ✓ CURTAINS

A vast range of fabrics to choose from.

All made to measure.

FREE MEASURING SERVICE
FITTING ALSO AVAILABLE

Contact Dave:

01449 672750
07723 354601

Unit 18, Stonham Barns, IP14 6AT
DJDJSNELLING@HOTMAIL.CO.UK
WWW.DJSBLINDS.CO.UK

FLOWER SHOW 19-20 AUGUST



St. Mary's Church, Badwell Ash
10.30am - 4.00pm

FLOWERS FROM AROUND THE WORLD

Stunning Displays • Raffle • Refreshments and more!

For more information contact Stephn Rose 07714273669
Fundraising for St Mary's Chrch, Badwell Ash. Thank you for your support



WESTHORPE HALL *Residential Care*

For home from home care

24 hour person centred care for persons 65 and over including dementia and respite care

Telephone 01449 781 691
Email office@westthorpehall.co.uk
www.westthorpehall.co.uk

ARBORICULTURAL AND LANDSCAPE SOLUTIONS

ALL ASPECTS OF TREE SURGERY
SOFT AND HARD LANDSCAPING
MAINTENANCE AND LAWN CARE
DOMESTIC & COMMERCIAL CONTRACTS
FULLY INSURED
NPTC QUALIFIED



GREEN SCENE

CONTACT FOR FREE QUOTATIONS AND ADVICE

01359 298141 / 07866 866880
INFO@GREENSCENETREESURGERY.CO.UK

Have questions ...



We are here to help

mcp
SOLICITORS

www.mcp-law.co.uk
Cage Lane, Thetford,
Norfolk, IP24 2DT

01842 756100

Business | Crime | Dispute Resolution | Employment | Family | Property | Wills & Probate

Also at Peterborough, Wisbech and King's Lynn

West Suffolk Counselling

www.westsuffolkcounselling.co.uk

PROFESSIONAL COUNSELLING SERVICE

Confidential counselling service to help with relationship problems, anxiety, depression, day to day difficulties or any personal issue you may be facing.

Registered member of the United Kingdom Council for Psychotherapy

Walsham-Le-Willows
Bury St Edmunds
IP31 3BD

Phone: 07792 635057
Email: westsuffolkcounselling@gmail.com



THE MAPLE GARDENER AND LANDSCAPE

For a traditional garden service

Mobile: 07799 766910 Home: 01449 674255

GENERAL GARDEN MAINTENANCE:

Hedges, borders prepared, dig over, mulching, planting e.t.c.

- TREE WORK lopping, re shaping etc
- CLEARANCE: strimming, small trees removed e.t.c.
- FENCING
- HARD SCAPING: removal of soil/re-levelling e.t.c.
- PATIOS: all shapes, sizes, small walls, brick pattern paths
- TURFING:
- PLANTING PLANS & GARDEN DESIGNS:
- PONDS created from scratch, re lined, cleared out, worked



Free quotes to most areas, all green garden waste removed, (at cost)



CALL DAVID LEAVER

ON: 01359 240 252

FOR:

Custom made: Cupboards, Doors and Windows

Wardrobes and Vanity Units

Pipework casing, Stair Refurbishing, Shelving

Loft Ladder installation and Flooring

Glazing Repairs, Door Fitting, Security Locks

Work carried out on New and Period properties

Time-served apprentice, Dust sheet and Vacuum

NO VAT CHARGED



Jake Ward

Residential & Commercial

New Installations - Rewires - Maintenance

Testing - Fault Finding - Lighting - Power

Consumer Unit Upgrades - Data Cabling

T: 01379 897082 / 07541 278736

jkwardelectrical@outlook.com

www.jkwardelectrical.co.uk



WATTISFIELD WOOFERS

I believe in a bespoke and personal service, whereby I will care for your Dog as I do my own and ensure it's individual needs are met.

A DOG WALKER YOU CAN TRUST AND WHO WILL GIVE YOU PEACE OF MIND

- Free Initial Consultation
- 30 to 60 minutes Walking Times - £6/£10
- 7 Days a Week - (Surcharge For Weekends and Bank Holidays)
- Home Visits - can include feeding of Cats, checking on puppies and kittens
- CRB Checked

4 Croft Cottages
The Street
Wattisfield, Diss IP22 1NS

Call Ros on Mobile: 07930916314
email: rosalind.cappleman@sky.com

50 % off FIRST WALK FOR NEW CLIENTS

www.gasengineersburystedmunds.co.uk

WILLOWSERVE LTD

Plumbing & Heating Services

We provide Plumbing and Heating services in Bury St Edmunds, Stowmarket, Thetford, Diss, Sudbury and surrounding areas and cater to the general public and small, commercial companies. We are Worcester Bosch approved boiler installation, boiler servicing and we are also Gas Safe, OFTEC and CIPHE registered. We are City and Guilds qualified in energy efficiency, covering all aspects of Plumbing and Heating.

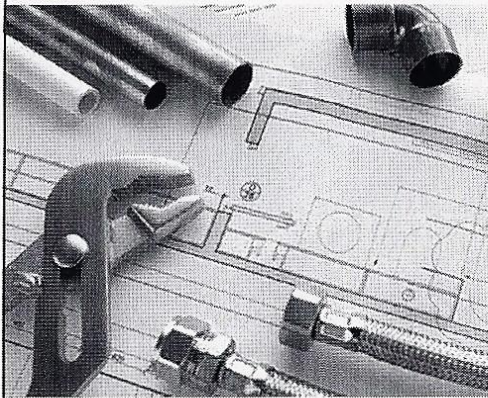

Checkatrade
Where reputation matters

- Plumbing and Heating
- Central Heating
- Underfloor Heating
- Replacement Boilers
- Boiler Servicing
- Boiler Installation
- Hot Water Cylinders
- Oil, LPG and Gas
- Landlord gas certificates
- Bathrooms, including tiling
- Gas appliances
- Water Softeners

CALOR



Tel: 01359 259886 • 07771 557937

Email: willowservice_ltd@hotmail.com

16 Grove Park, Walsham-le-Willows, Bury St Edmunds, Suffolk IP31 3AE



Lives Remembered

Daphne Howat

18th October 1933 - 28th March 2017

A well known figure in Finningham the past 20 years, Daphne was born in Leigh-on-Sea, Essex, the only child of Evelyn and George Burton, by her own admission a bit of a tomboy, getting into scrapes, later an enthusiastic Girl Guide. She was fond of taking the family's long-suffering cat on outings, wheeling him up and down the road in a doll's pram, securely trussed up in dolls' clothes!

Her father's civil service job led to the family spending the war in the London suburb of S Kenton and a rather chequered education for Daphne, lessons in cold and damp air-raid shelters, but she passed the 11+ and attended Westcliff High School after the war, excelling at sport, music (piano, singing) and maths. Against encouragement from her teachers and parents, Daphne decided to become a PE instructor, which took her to Chelsea College in Eastbourne in 1952, where she flourished and became Head Student.

On graduation, her first teaching post was in Weston-super-Mare involving a difficult journey (2 bikes and a train!) from her digs in Bristol. About this time, Daphne was introduced to Graham Howat, whom she married in 1956. Their first child, Andrew arrived in 1961, followed by Simon in 1968. She had a successful teaching career when child-rearing and house moves allowed, in Orpington, then Beaconsfield in the 80s, where she felt the most fulfilled, at a secondary girls' special needs school where her organising skills were further honed. (continued →)

Countryside, Conservation & Tree Services

Tree Surgery, Tree Planting,
Hedge Laying and Hedge Trimming, Fruit
Tree Pruning, Leylandii Management,
Turf Laying, Stump Grinding, Pond creation



Wood Chip Mulch

Mark Bleay BSc (Hons)
Telephone : 01359 242 436
Mobile : 07702 642 463
Markbleay@btinternet.com

£5,000,000 public liability insurance
FREE QUOTATIONS



All Vehicle type repairs and Maintenance, including:
MOT Prep and Arrangement
Servicing

Diagnostic Fault Reading
Breakdown and Recovery
Air Conditioning

Tyres, Batteries and Exhausts
Welding and Bodywork
Restoration Projects

Tel: 01449 781927 07801989357
MJHardwick@BTconnect.com

Lives Remembered: Daphne Howat (continued)

Daphne also found time to join a Ladies' choir, and after retirement, worked in a bookshop and served on the Committee of the local Friends of Imperial Cancer Research, organising fund-raising events. She also played racket sports to a high standard, and with Graham, took up golf quite seriously. When he retired in 1992, they moved to Suffolk to be nearer family and first grandchild Hazel.

During her Finningham life, Daphne helped to organise the noted annual St Barts Flower Festival, leading in 2010 to 2012. As in her teaching, she skilfully persuaded people to take part. She held office with Graham as Treasurer and often took services once made a Lay Elder. She was a chorister at St Margaret Walsham, and the main organiser of the Suffolk Historic Churches Trust sponsored Cycle Ride, one year persuading the PC Chairman to achieve 50 church visits in one day. Other fund raising activity included hosting Strawberry Teas, and Barn Dances at the Field Centre in Thornham Magna. She made an impression on many lives.

Graham died in May 2010, Daphne being very occupied in caring for him. In November 2012, after much thought, she was persuaded by the family to move closer, and spent her last years in Loddon, where she remained quite active.

Above all, Daphne is remembered as a tremendously generous, appreciative, forthright, warm-hearted lady; decisive, not afraid to speak her mind at times - certainly no push-over - but with a love for life, a great sense of fun, and a frequently irreverent twinkle in the eye. Her sudden death has left her many friends and family shocked and bereft, but with gratitude for her life and for having known her.

DEANERY NEWS

Elder Training

Wednesdays 4th and 11th October 9.30-1pm. Venue TBC.
Contact Lesley Steed for further details: 01473 298510



Pearce's Pins

**Dressmaking & Upholstery
Designs, Repairs, Alterations**

*Fabric samples and patterns available
Agents for Smart Image Dry Cleaning
and shoe repairs*

32/34 High Street, Ixworth
Bury St Edmunds
Suffolk IP31 2HH

Tel: 01359 233017

Tues—Fri 8.30am—3pm
Sat 8.30 am —12 noon
pearcespins@btinternet.com

M.O.T. Due ?

Require a quick reliable
professional service ?
Services and MOT repairs
also available

Elmswell

Tests available for Cars, Small Vans & Transits up to 3.5 tonnes

D.A.Bevan

The Work Shop, Grove Lane,
Elmswell, Bury St Edmunds
Suffolk IP30 9HN

We are Here



Mot Hot Line 01359 244421



DAVID MARTIN MOTOR VEHICLE ENGINEER AND CAR SALES



Local, honest, friendly, reliable family run business
(with over 60 years experience) offering car and light
commercial vehicle repairs at competitive prices
We are proud to be members of the Good Garage Scheme,
check out some of our feedback @

www.goodgaragescheme.com

NO WORK IS CARRIED OUT WITHOUT FULL CONSENT FROM THE CUSTOMER

- MOT repairs
- Diagnostics
- Cam belts
- Exhausts
- Batteries
- Brake overhauls
- Courtesy car available
- Local recoveries
- Tyres supplied & fitted at very competitive prices (available same day if ordered before 12pm)
- **FREE** local collection and delivery from your home or work place
- **Air con. re-gas from £35** (plus VAT)

MOT & Service

(Including vehicles still under main
dealer warranty)
FROM

£130 (inc. VAT)

(Subject to oil spec/quantity and filter prices)

All MOTs

£45

Class 4, 5 (minibus) & 7 (up to
3,500kg) incl. Free retest

Open 8am - 5pm Monday - Friday

The dwastre Place, Station Hill, Thurston, Bury St. Edmunds, Suffolk IP31 3QU
www.davidmartinmotorengineer.co.uk info@davidmartinmotorengineer.co.uk

Tel : 01359 230536 Mob : 07808 508864

CHIMNEY SWEEP

ECO SWEEP CHIMNEY SERVICES

- **NEW POWER SWEEPING METHOD USED FOR A MORE THOROUGH CHIMNEY CLEAN THAN BRUSHES**
- **INDUSTRIAL HEPA FILTERED VACUUM**
- **FULLY INSURED**
- **INSURANCE RECOGNIZED CERTIFICATES ISSUED**
- **SPOTLESS, RELIABLE AND FRIENDLY SERVICE**
- **ALL CHIMNEYS, WOODBURNERS, AGA, BOILER FLUES SWEPT**

TEL: (01359) 232335

SM PEST CONTROL SERVICES

25 yrs exp
NPTA MEMBER,
PROFESSIONAL CERTIFIED
PEST CONTROLLERS.

WASPS NESTS, HORNETS, BEES, RATS,
MICE, SQUIRRELS, CLUSTER FLIES, FLEAS,
MOLES, RABBITS, BED
BUGS, CARPET BEE-
TLE, MOTHS, WOOD-
WORM,



LOCAL COMPANY
FULLY INSURED
VERY COMPETITIVE RATES
FREE ADVICE
PLUS MANY MORE NUISANCE PESTS

01359-232745/ 01284-220095
INFO@SMPESTCONTROL.COM

WALSHAM le WILLOWS 37th OPEN GARDENS WEEKEND

‘The Original Open Gardens Event’

**Bank Holiday Sunday and Monday
27th and 28th of August 2017
11.00am to 6.00pm**

£7* per head and children under 16 FREE

**A great day out with over 30 Gardens, a Flower Festival in the
Church, Music, Art, Village Market, Vintage Cars
Lovely Lunches a big BBQ and very Scrummy Teas**

**Go on spoil yourselves it's the best value in the whole of the
eastern region.....**

www.walshamopengardens.com

***To enable us to claim GIFT AID the charge includes a voluntary
contribution of 10%. Visitors can elect to pay the standard
entrance fee of £5.45 without the donation.**

**c/o John Stebbing
2 Vine Cottages, The Street, Walsham Le Willows,
SUFFOLK IP31 3AZ
home 01359 259061
work 01284 704546
john@architectatwork.co.uk**



Amanda Braham
 Maker of hand made Curtains, Blinds &
 Soft Furnishings.

Willowcroft, Langham Rd,
 Badwell Ash, Bury St Edmunds,
 Suffolk IP31 3DS

01359 259752
 07952883790

Phil Laflin
PLUMBING & HEATING
General Repairs
Tel: 01359 259677 or 07749 636 474

LITTLE WILLOWS PRE-SCHOOL
 Wattisfield Road, Walsham Le Willows

Open to children from **2 years** to 5 years old,
 Monday to Friday 8.45am-2.45pm term time.

Morning and afternoon sessions available and
 when combined provides full day care.

Highly trained staff, well equipped self
 contained pre-school with fantastic fully
 enclosed garden.

Friendly and safe environment for the children
 to have fun and learn through play.

A member of the Pre-school Learning Alliance.

For more information or to arrange a visit please call the pre-school on 258702.



Great Ashfield and Badwell Ash WI

August 10th Garden Meeting.
 September 14th "From Pharmacist to Patient" Talk by Paul Heeks.
 October 12th Painting a glass for Christmas

Visitors are always welcome to our meetings. Come along to Lord Thurlow Hall, Great Ashfield for 7:30 start. Contact Lyn for further details: 01359 259637

Walsham le Willows and District WI

There was a more formal air to the Walsham WI this month as befits the conducting of the Annual Meeting. The Committee's and Treasurer's reports were duly proposed and adopted and the President Mary Bradley urged members to make the most of the opportunities their membership offers. Saying there is something to make everyone happy! A discussion followed on the two resolutions chosen for debate at the coming National Conference in Liverpool. In the first of these the very real cost of loneliness to the NHS was explained and suggestions were offered to alleviate this within our communities. In the second the problem was widespread deposits of microfibres in waters worldwide. Ways of removing these ranged from filters and 'nano balls' to a Dutch scheme for pot hole filling and a strange wax-worm that may prove to be the only thing capable of digesting the tide of plastic floating round the world. Members voted in favour of both resolutions whilst giving their delegate discretion to consider other information as it may appear.

On a lighter note by way of entertainment the committee performed their recent production of a highly dramatic Greek tragedy which proved to be the subject of much mirth! In all, an evening with food for thought and as ever a bit of fun.

Members of Walsham le Willows and District ventured out into the billowing green lanes of Norfolk on their June Educational Outing. Deep in the Waveney valley lay the award winning Blacksmith's Cottage Nursery and Shoreland Wildlife Gardens. There they enjoyed a simply lovely warm evening stroll in the company of Ben, who knowledgeably introduced all the plants along the borders and explained the plans for the future development. The problems associated with running several enterprises were related in cheerful fashion and the re-opening of the Otter Trust at Earsham under Ben's guidance was greeted as good news. Introducing us to two magnificent Suffolk Punches we learnt that three more were now already installed at the Otter Trust. Marvellous horns on the Hebridean sheep were admired before we were shown the amazingly graceful cranes, storks and ibis strutting about in their enclosure, not to mention a few very free range turkeys rounded up for us by Ben's No. 1 son. The resident monkeys did not put in an appearance and since precautions following a local outbreak of Avian Flu meant we could not explore further, a welcome cuppa rounded off the very pleasant and informative evening.

IPSWICH AND SUFFOLK CREDIT UNION

The Parish of Walsham-le-Willows has joined with the Archbishop of Canterbury in his initiative to offer an alternative to Pay Day Loan Companies.

The Archbishop of Canterbury has endorsed and promotes Credit Unions nationwide. We had visits from the Ipswich and Suffolk Credit Union during the year 2014. As a result we now have two Walsham-le-Willows Parish members as Credit Union Representatives for anyone in the Benefice with any interests.

They are as follows:

Fred Bloomfield
1 Church View Cottage
The Causeway
Walsham-le-Willows
Bury St Edmunds IP31 3AB
Tel: 01359 258 596
E-mail: bloomfield644@btinternet.com

Ann James
The Thumbit
Walsham-le-Willows
Bury St Edmunds IP31 3BT
Tel: 01359 259414
E-mail: thumbit@tecova.com

TankChange Ltd.

Suppliers & Installers of Oil Tanks

Family Business with Over 40 Years Experience
Steel & Plastic Oil Tanks available
Fully Insured OFTEC Registered Engineers.

Telephone: 01449 781210 (Out of Hours: 01449 781498)
Mobile 07899 898720

Email: Terry@tankchange.co.uk
Visit our Website@: WWW.tankchange.co.uk

Discounts available to Parish Magazine readers

FINNINGHAM CHURCH FLOWER FESTIVAL

Finningham PCC are very grateful to Aileen Kilbee and Dilys Sewell for organising the annual Flower Festival once again which was held at the May Bank Holiday week-end. "The Glory of the Garden" was the theme for this year and the exhibitors had interpreted this in many wonderful displays.

Special thanks to Marion and David Bell for having the teas in their home this year and many thanks to Val and her team and all the ladies who baked cakes and scones.

Thanks also to Dilys and John for manning the Produce Tent and to all their helpers. Lastly, thanks to the "A" Team for erecting and dismantling the marquees and also the stewards in the church.

It was pleasing to see again our many visitors from the Benefice and from various parts of our lovely county of Suffolk. The three days were very successful and raised £2,424.70 for much needed church funds.

Lily Elsey, PCC Member.

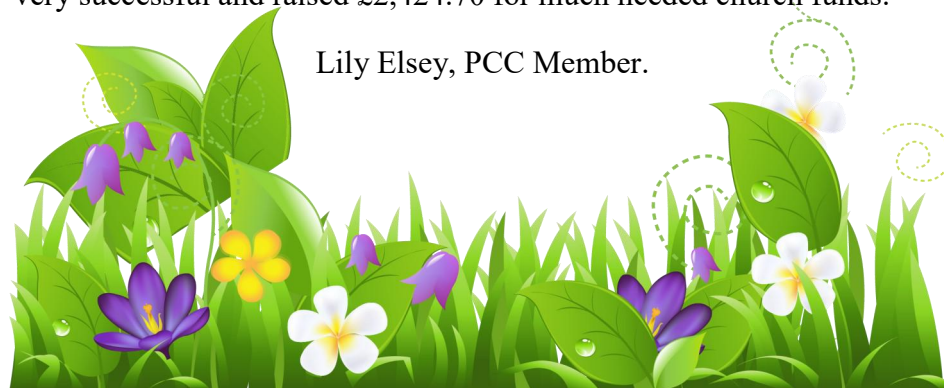

Walsham Poppy Project



We have a plan to produce a spectacular display of knitted and crocheted poppies in St Mary's Church, Walsham during the Remembrance period in November.

If you are interested in knitting or crocheting and would like to help, please call Jan (259653) or Fiona (258223) for more details



Suffolk Sweep



Chimney Sweeping Services

As a member of the Guild of Master Sweepers
I am committed to providing a professional service,
ensuring your chimney is kept clean and your home safe.

My services include:

- § Sweeping open fires, all solid fuel appliances and gas and oil boiler fires.
- § Safety inspections and smoke testing
- § Carbon monoxide and smoke alarms supplied and fitted
- § Insurance company recognised certificates issued
- § Fully insured

The safety of your home is paramount and all services are carried out in strict accordance with current regulations and approved sweeping methods.

Phone: 01449 737513

Or text SWEEP to 07858 768162

9 Gedding Road, Drinkstone, Bury St Edmunds, IP30 9TD



Restoration of Fine Antique Furniture

R A Castro
BADA West Dean Diploma
Post Graduate University of Sussex
Full member of BAFRA
(British Antique Furniture Restorers Association)

Restoration/conservation work is carried out sympathetically using traditional materials wherever possible. Works include:

- French Polishing
- Furniture Restoration
- Gilding
- Veneering
- Leather Desk Inserts

and many other restoration processes.



Collections can also be undertaken within most of East Anglia.
For more details please contact Roger Castro on 01359 259643

ELITE-FENCING & GARDEN CONSTRUCTION 365

Your garden projects turned into reality!

FENCING, GATES, DECKING, PERGOLAS, PATIOS, PATHS, BASES,
TURFING, DEMOLITION, EXTERIOR PAINTING AND STAINING,
GARDEN CLEARANCE, DRIVEWAYS RE-STONED
GARDEN PROJECTS AND RESTORATION, REPAIRS, ODD JOBS.
GENERAL LABOUR.

ALL TYPES OF OUTDOOR WORK UNDERTAKEN SMALL OR LARGE –
Free Estimates.

CALL TREVOR ON 01359 221 128 – mobile 07761 651 567

www.elite-fencing.co.uk email trevor@elite-fencing.co.uk



Nexus Stoves offer a complete supply and installation service across a wide selection of traditional and contemporary woodburners, multi-fuel and pellet stoves.

Our beautiful showroom is always filled with a varied display from top manufacturers such as AGA, Stuv, ESSE, Dean Forge and Chilli Penguin.

☎ (01379) 671 168

✉ info@nexusstoves.co.uk

Nexus Stoves, Maltings Barn, Hinderclay Road, Wattisfield, Diss,
Norfolk, IP22 1NF

Is your garden all work?

We **design** and **build** gardens for easier maintenance
and all year round interest

Contact **Jane Hamblin** at

Land Army Designs
01359 231344

www.landarmydesigns.co.uk

THE PINE HOUSE^{CO.}

HAND MADE FURNITURE

ANY SIZE TO YOUR DESIGN

Including Hand
Made Fitted &
Free-Standing
Kitchens in

OAK * PINE *
RUSTIC PLANK
* RECLAIMED
& DRIFTWOOD
TIMBERS

Gifts & Baskets



Hand
waxed and
farrow & ball
painted
finishes



www.thepinehousecompany.co.uk

Tel/Fax: 01359 235030

Information@thepinehousecompany.co.uk

Spinney Garage, Stowlangtoft near Bury St Edmunds, IP31 3JS

www.facebook.com/ThePineHouseCompany

<https://twitter.com/PineHouseCo>

Open Mon-Sat 9am-5pm, Sun 10am-4pm, Closed Tuesdays.

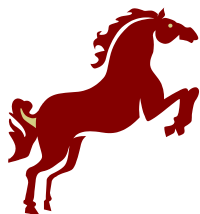

THE DARK HORSE

Restaurant & Bar

*Kiln Lane, Stowlangtoft, IP31 3JZ
(follow brown tourist signs for directions)*

Set in the grounds of Stowlangtoft Estate, within the converted stables & coach house, The Dark Horse offers a beautiful Suffolk setting to enjoy morning coffee, brunch, light lunches, afternoon tea and evening meals

*We are open six days a week from 11am – 11pm
(closed Monday)*

Feel free to pop in and check out the stable bar & coach house restaurant and have a look at our menu options or if you just fancy a pint!

01359 230904

info@thedarkhorse.org.uk

www.thedarkhorse.org.uk

We would welcome any enquiries regarding bookings and menus for ramblers, cyclists, business meetings & special occasions - Please speak to Cathy or Paul

HEATING OIL
01473 558854

Badger Fuels
of BRAMFORD

HEATING OIL
01473 558854



Your Local Choice
order 100 to 900 litres

Best Quality Oil
at Competitive Prices

Call Now!

01473 558854

Monday - Friday 9am - 5pm

24/7 EMERGENCY SERVICE Tel: 0758 269 1111



OUR EXPERTISE AT YOUR SERVICE

◆INVESTMENTS◆PENSIONS◆RETIREMENT
PLANNING ◆ESTATE PLANNING◆ETHICAL
INVESTMENTS◆FAMILY COVER◆BUSINESS

Tuddenham Hall Estate Office
Tuddenham
Ipswich
Suffolk
IP6 9DD

Tel: 01473 784430

Email: info@pearsonfinancial.co.uk
www.pearsonfinancial.co.uk

3 Dickens House
Guithavon Street
Witham
Essex
CM8 1BJ

Tel: 01376 503561

Email: info@pearsonfinancial.co.uk
www.pearsonfinancial.co.uk

MB Groundworks Ltd

3 Daisy Green
Great Ashfield
Bury St Edmunds
Suffolk. IP31 3HT

☎ 01359 241999
📠 07803 940929



For All Your Groundworks and Hard Landscaping

- Driveways, block paving and kerbing.
- Paths, patios and decking.
- Garden walls, fencing and gate hanging.
- Conservatory preparation— foundation and brickwork.
- Pond excavation, ornamental and wildlife.
- Drainage, irrigation and water storage.
- Concrete—foundations and bases.
- Site clearance, top soiling and seeding.
- New build preparation— foundation and brickwork.
- Small plant hire, digger and dumper with drivers.

CITB Approved with over 30 years experience in both commercial and domestic groundwork.

All work quality and service guaranteed.
VAT Registered No. 496 7589 63

Stanton Self Storage

"Providing local storage solutions for Domestic and Commercial users"

- Pallet box stored on racking (25 cu ft)
- Wooden warehouse container (250 cu ft)
- 8ft Steel container (Internal) (350 cu ft)
- 8ft Steel container (External) (350 cu ft)
- 20ft Steel container (External) (1172 cu ft)
- Trailer hire
- Forklift on-site
- Deliveries taken
- 24 hour CCTV
- 24 hour access to external units
- Domestic and small business users welcome
- Archiving

Why pay for space that you don't need?

01359 250554

f: @bigshedselfstorage.stanton

w: www.selfstorage Stanton.co.uk

e: mail@bigshedselfstorage.co.uk

selfstorestan@gmail.com

SERENITY YOGA CLASSES

Do you have a **new year's resolution** to get fit for summer? **Slim for spring?** Yoga could help!

Do you get home after work feeling **uninspired** and **laze** about knowing you should be doing something? Yoga could help!

Do you wish you could go to a class **without judgement** and **not break the bank** in going along?

Regardless of age, size and experience, my classes will have something for you.

Yoga will help to strengthen tone and increase your flexibility!

With classes in:

WOOLPIT VILLAGE HALL – MONDAY PM
THORPE MORIEUX VIL. HALL – WEDS PM

GREEN ROOM HAUGHLEY – THURS PM
Please do not hesitate to contact me for further details-

07930 199582

serenityyogabethany@outlook.com

www.serenityyogasuffolk.com



LINEDANCING WITH ROSIE

ABSOLUTE BEGINNERS CLASS
WEEKLY CLASSES

6pm—7pm

@ Westhorpe Village Hall

Church Rd, Westhorpe
Stowmarket
IP14 4SY

£3.50 per class

Any enquiries phone Rosie on



WATTISFIELD TOWN ESTATE CHARITY

This Charity administers a modest income from lands given by the Rust, Osborne and other families of Wattisfield for the benefit of the inhabitants of the Parish.

We are able to give grants throughout the year, to those less well off in the Parish and those who find they are in need of financial assistance because of unexpected additional expenses.

At this time of year we have given grants to help with school educational trips or for the purchase of books for study.

Grants are also given in cases of special hardship, for example due to serious illness, accident, redundancy or bereavement. We have also given grants for unexpected travel expenses.

Residents who do find themselves in difficulty and could benefit from a little financial help may apply directly to the Charity and each case will be assessed on its own merits.

To obtain an application form please write in confidence to:

The Trustees, Wattisfield Town Estate Charity, Hall View House, Chapel Road, Wattisfield, IP22 1NU.

Charity Commission Registration No. 211095

Carberry Plumbing and Heating

For all your domestic plumbing needs



01359 760220 or 07506706121



COMMUNITY YOGA FOR HEALTH

Simple breathing, stretching and relaxation.
Suitable for beginners

Thursdays 7.15-9.15 at Walsham School

Details from Julia (BWY) 01359-259688

jdunnicliffe@btinternet.com



**bathrooms
& kitchens**

Contact us today
for your **FREE** survey

n-b-k.co.uk

Find us on **f** facebook and **t** twitter

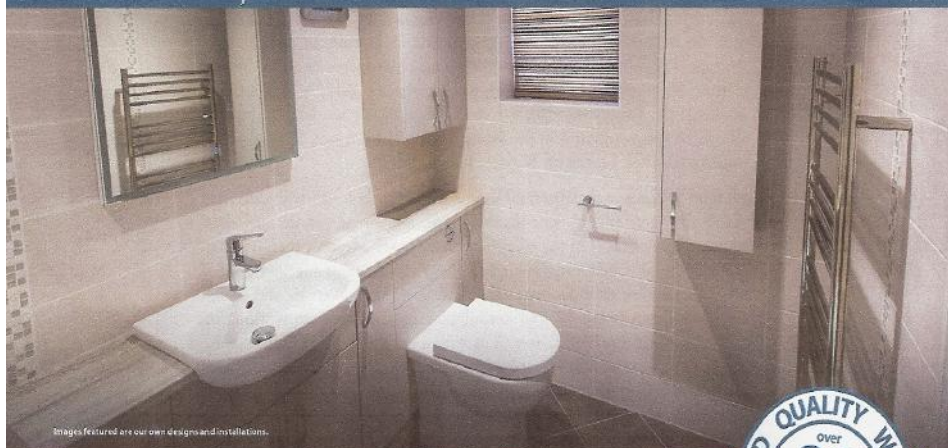

Images featured are our own designs and installations.

Unmissable savings on kitchens & bathrooms...



Spend £10500 on your new kitchen & receive

FREE Neff Dishwasher worth £535.00

+ FREE Karndean flooring to the value of £350.00

+ FREE splash-back tiles to the value of £250.00

Spend over £5500 on your new bathroom & receive

FREE Karndean flooring to the value of £175.00

+ FREE wall tiles to the value of £125.00

+ FREE LED mirror light worth £250.00

*Ask in store for details. Offer valid on all new orders placed before February 28th 2017

We offer all these great benefits

✓ **3 years guarantee on installations**

✓ **Latest 3D CAD software**

✓ **Full project management**

✓ **Free Design & Planning**

You will always receive a **warm welcome** at our **Diss showroom**

Opening Times

Monday to Friday 9.00am – 5pm Saturdays 10am – 4pm

Address Carmel Works Park Road Diss Norfolk IP22 4AS

Email diss@n-b-k.co.uk **Website** n-b-k.co.uk

Telephone

01379 640812



Come and join us for a summer break
away from the normal routine!!

Wednesday 16 Aug – Friday 18 Aug
10am - 4pm

at Wattisfield United Reformed Church

Holiday at Home is a short summer holiday to give you a break from their routine without taking you away from home. Why not come and join us and have a wonderful time and try some Tai Chi, Musical Bingo, Banner Making, Quizzes, Games and Music – and much more!

A light lunch and refreshments provided.
We ask a contribution of £5 per person to help towards the catering costs.

If you would like to attend, please call :



Book your preferred appointment time by visiting our website for:

- **MOT appointment**
- **Vehicle servicing**
- **Air conditioning service**
- **Diagnostic check**
- **Order your tyres on line, book your appointment for fitting at your convenience**
- **Assisted payment plan** (call for details)

www.bakmorautoservices.co.uk

Or call us on

01359 233524

Unit 3 Shepherds Grove Ind Estate, Stanton, Suffolk. IP31 2AR

Credit and Debit cards accepted

**SELLING PROPERTY IS WHAT WE DO,
EVERYDAY!**

Finding you a buyer at the best price with

REGULAR UPDATES, HONEST ADVICE AND SUPPORT

throughout the process is just the beginning of our services.

Call us to take the next step: 01359 234444

allhomes town and
country

MORE THAN JUST AN ESTATE AGENT...

Benefice Services August-September 2017

6th AUGUST TRANSFIGURATION of OUR LORD

8.00am	Holy Communion	Walsham
10.00am	Holy Communion	Westhorpe
10.30am	Parish Communion	Walsham
11.00am	Holy Communion	Wattisfield URC
6.00pm	Evensong	Langham

13th AUGUST 9th SUNDAY after TRINITY

8.00am	Holy Communion	Walsham
9.30am	Morning Prayer	Finningham
10.30am	Songs of Praise	Walsham
11.00am	Morning Worship	Wattisfield URC

20th AUGUST 10th SUNDAY after TRINITY

8.00am	Holy Communion	Walsham
11.00am	Matins	Walsham
11.00am	Outdoor Service + picnic lunch	Wattisfield URC
6.00pm	Evensong	Westhorpe
6.00pm	Songs of Praise	Badwell Ash

27th AUGUST 11th SUNDAY after TRINITY

8.00am	Holy Communion	Walsham
10.00am	Benefice Communion	Finningham
11.00am	Morning Worship	Wattisfield URC
6.30pm	Gardens Songs of Praise	Walsham

3rd SEPTEMBER 12th SUNDAY after TRINITY

8.00am	Holy Communion	Walsham
10.00am	Holy Communion	Westhorpe
11.00am	Holy Communion	Wattisfield URC
11.15am	Matins	Walsham

Benefice Services August-September 2017

10th SEPTEMBER 13th SUNDAY after TRINITY

8.00am	Holy Communion	Walsham
10.00am	Holy Communion	Finningham
11.00am	Harvest Festival	Badwell Ash
11.00am	Morning Worship	Wattisfield URC

17th SEPTEMBER 14th SUNDAY after TRINITY

8.00am	Holy Communion	Walsham
11.00am	Family Harvest Festival	Finningham
10.30am	Songs of Praise	Walsham
11.00am	Morning Worship	Wattisfield URC
6.00pm	Evensong	Westhorpe

24th SEPTEMBER 15th SUNDAY after TRINITY

8.00am	Holy Communion	Walsham
11.00am	Benefice Harvest Festival	Langham
11.00am	Morning Worship	Wattisfield URC

1st OCTOBER 16th SUNDAY after TRINITY

8.00am	Holy Communion	Walsham
11.00am	Family Harvest Festival	Walsham
11.00am	Harvest Thanksgiving	Wattisfield URC
3.00pm	Harvest Festival	Westhorpe
6.30pm	Harvest Thanksgiving	Wattisfield URC

2nd OCTOBER

7.15pm	Harvest Thanksgiving + fun charity auction	Wattisfield URC
--------	---	-----------------

**Wednesday Morning Eucharist In the Priory Room at 09.30
followed by Refreshments and Fellowship**

August: NO SERVICES
September: 6th, 13th, 20th, 27th